1
2 - 4
3 - 5
4 - 5
5 - 5
6 - 5
7 - 5 Recovered.
8 - 5 Arrested.
9
10
11 - 6 Arrested.
12
13 - 6 Recovered.
14
15
16 - 7 Arrested.
17
18
19 - 8
20
21 - 8 Recovered.
22 - 8 Recovered.
23 - 8
24 - 9 Recovered.
25 - 9 Recovered.
26 - 9 Recovered.
27 - 9 Recovered.
28 - 9 Recovered.
29 - 10 Not Wanted.
30 - 10
31 - 10
32 - 10 Recovered.
33 - 10 Not Wanted.
34 - 11 Recovered. Dead.
35 - 11
36 - 11
37 - 11
38 - 11 Recovered.
39
40 - 12
41 - 12
42 - 12
43 - 12 Recovered.
44 - 12 Recovered.
45 - 12 Recovered.
46 - 13 Recovered.
47 - 13
48 - 44
49 - 13 Recovered.
50 - 13 Recovered.
51 - 42 Not Wanted.
52 - 43 Arrested.
53
54 - 14
55 - 15 Recovered.
56 - 44
57 - 43
58 - 15 Recovered.
59 - 15

60 - 13
61 - 45
62
63 - 16 Recovered.
64 - 16 Captured.
65 - 16 Not Wanted.
66 - 16 Captured.
67 - 17 Arrested.
68 - 17 Arrested.
69 - 17-18 Not Wanted.
70 - 19 Arrested.
71 - 19-19 Arrested.
72 - 20 Arrested. Not Wanted.
73 - 20 Arrested.
74 - 21
75 - 21 Not Wanted.
76 - 22 Not Wanted.
77 - 22
78 - 22 Recovered.
79 - 23 Arrested.
80 - 23 Arrested.
81 - 23
82 - 24 Arrested.
83 - 24
84 - 24 Arrested.
85 - 24 Arrested.
86 - 25 Arrested.
87 - 25 Recovered.
88 - 25
89 - 25 Arrested.
90 - 26 Arrested.
91 - 26 Arrested.
92 - 26 Arrested.
93 - 26 Recovered.
94 - 27
95 - 27 Recovered.
96 - 27 Recovered.
97 - 27 Recovered.
98 - 28
99 - 28 Arrested.
100 - 28
101 - 29 Arrested.
102 - 29
103 - 28
104 - 29 Recovered.
105 - 30
106 - 30 Arrested.
107 - 30 Recovered.
108 - 30 Arrested.
109 - 31 Recovered.
110 - 31 Recovered.
111 - 31
112 - 31
113 - 32 Not Wanted.
114 - 32
115 - 33
116 - 33 Arrested. Recovered. Arrested.
117 - 33
118 - 34
119 - 34 Recovered. Arrested.
120 - 34 Recovered. Arrested.

This Patent Book K. 2577
IN FILLING this Scrap Book NEVER gum in papers, etc., close to binding. Leave at LEAST ONE-HALF INCH from back of leaf.
To get a better result after gumming the paper or picture on the leaves, STAND the book up on END, the leaves spread apart so that the air can flow through and dry. This will prevent MOULD, and the leaves will be less liable to wrinkle.
PAT. MARCH 22, 1892.

SANTA CLARA

COUNTY

CIRCULARS

FOR TWELVE YEARS

ENDING DEC. 31, 1910

A B C D E F G H I J K L Mc. M N O P Q R S T U V W Y Z

A B C D E F G H I J K L Mc M N O P Q R S T U V W Y Z

O U Y

A B C D E F G H I J K L Mc M N O P Q R S T U V W Y Z

A	E	I

O

Ass. to Murder 28-99
Arrested.
Not Wanted.
Abduction 97-138
Not Wanted.
Ass. to Rape 100-227

U

Y

Recovered.
Advise Mps. 101-228
Arrested.
Arrested.

A B C D E F G H I J K L M[c] M N O P Q R S T U V W Y Z

A

Ah Yen 4

Ah Took 26-91 Arrested.

Ah Shing 26-91

Atkins, Margaret 30-106 Arrested.

Aldrach, N.F. 31-112

Aldrich 31-112

Alemeida, Manuel 68-49-158

Archer, Chas. F. 76-194

E

I

Arrested
Not Wanted.
Not Wanted.

O

Bicycles.

Ramblers, Recovered. 1
Racycle 5-4-
Hudson 5-5-
Stearns. 1, 1
" 2
" 3-5
Cleveland, Recovered. 1
" 1
Dribune Recovered. 2
" 3
Cleveland 3
Clipper 4-4
Cleveland Recovered. 9-26
Eldridge Special 10-31
Imperial 12-40
Cleveland 12-42
Tribune 13-47
Tribune 14-54
Pierce Recovered. 16-63
Laclede 29-102
Cleveland 37-128
Cleveland, New 37-128
Cleveland 4448
Racycle 59
Columbia 117-247
Dribune 117-248
Colonial 129-263
Racycle 129-263
Snell 129-263
Racycle 129-263
Appeal 129-263
Snell Recovered. 129-263
Racycle 129-263

U

Biachini, Sebastino. 67-183
Arrested. Recovered.
Boschken 96-221

Y

Buggy Recovered. 3
Burglary 8-19
Burglary 11-35
Burglary 15-60
Buggy Recovered. 22-78
Burglary 24-83
Recovered. Arrested.
Buggy 24-84
Bridle Recovered. 25-87
Burglary 25-88
Recovered.
Buggy 27-95
Buggy 27-97
Buggy 29-103
Buggy Recovered. 29-104
Burglary 30-105
Buggy Recovered. 30-107
Burglary 31-111
Buggy Recovered. 33-117
Arrested.
Buggy Recovered. 34-120
Not Wanted.
Burglary 35-123
Buggy 35-124
Burglary 36-126
Burglary 36-127
Burglary 39-134
Recovered.
Buggy 40-139
P.C. Burglary 44-47
Burglary 45-61
Burglary 45-145
Arrested.
Burglary 45-146
Burglary 58-170
P.C. Burglary 62-176
Recovered. Arrested.
Buggy 72-187
Burglary 75-192
Recovered.
Buggy 80-204
~~Bay~~ ~~82-208~~
~~Brown~~ ~~82-209~~
Buggy 87-84-83-82-209
P.C. Burglary 87-211
Burglary 87-212
Arrested.
Burglary 90
Recovered.
Burglary 92-91-216
Burglary 94-220

B C D E F G H I J K L M N O P Q R S T U V W Y Z

A

Bailey, Chas. 5-7

Beckwith, Ralph 8

Bernstein, [illegible] 10-29

Not Wanted.

" H. H 10-29

Not Wanted.

Barden, L. 20-72

Bennett, Chas. 30-105

Beatty, Chas Hnr. 38-131

Bailey, Henry 42-141

Bailey, Harry 42-141

Arrested.

Brady, Holly J. 48-154

Baxter, Frank 55-165

Arrested.

Burns, Jno. 76-195

Beaida, Sancho 78-199

Arrested.

Beaida, Santos 78-199

Arrested.

Band, Archie 89-214

Arrested.

Brown, Geo. 89-214

Brown, Meacraft 124-253

Byrd, Phil 131-268

Arrested.

Billings, Grover 138-277

Not Wanted.

Bradley, Frank 139-278

E

Recovered.

Blanchard W 56-167

Arrested.

Biachini J. 67-183

Recovered Arrested.

Britton, J.J. 72-187

Burlingame Bruce 75-193

Arrested Recovered.

Boothken 76 [illegible]

Brown H.A. 97-223

Recovered.

Bellew. Jos. 104-102-230

Bell. J.E. 101-227

Bock Helinz 106-235

Recovered.

Bolinger, G.Y. 115-113-243

Bell J E 118-250

Booth, J.C. 129-262

Recovered.

Boyd Jas. 131-267

I

Arrested. Recovered.

Burglary 96-221

Burglary 97-222

Burglary 97-223

Burglary 97-224

Recovered Arrested.

Buggy 102-229

Buggy 104-233

Arrested.

Burglary 105-234

Recovered Arrested.

Burglary 108-238

Recovered.

Buggy 117-246

Arrested.

Burglary 122-119-251

Arrested.

Burglary 125-255

Burglary 126-257

Burglary 126-258

Burglary 129-262

Arrested.

Burglary Not Wanted. 131-268

Burglary 133-269

Burglary 133-270

Burglary 134-271

Recovered.

O U Y

C D E F G H I J K L M^C M N O P Q R S T U V W Y Z

A	E	I

O

Cart Recovered. 14-55

Check Not Wanted. 6-65

Clothes Recovered. 35-87

Check 42-141

Check Not Wanted. 42-142

Clothes 44-48

Check Arrested. 59-172

Check 60-174

Cline, John Doe 64-180

Recovered.

Cart 100-99-226

Recovered.

Carriage 110-240

Check Arrested. 115

Check Arrested. 124-254

U

Arrested.

Corstein & Metzgar 90

Y

~~Checks.~~

Carmichael W. 84-64-182

Carter, A. R. 87-84-83-82-209

Chiappe 88-213

" 89-214

Arrested.

Corstein & Metzgar 90

Cambiano R. 129-262

Cottle Royal 129-262

Clark Bros. 129-263

A

Collins, Jack — Arrested. — 20-73

Carter, Rob't. — 27-94

Crossman, C. — Arrested. — 33-117

Cordella, Pasquina — 35-125

Connors, Harry — 43-5-7

Colby, Frank — Arrested. — 53-163

Colby, Frank — 55-165

Case, J. F. — 61-175

Curry, Robt. G. — Arrested. — 81-206

Calamra, Joe — Arrested. — 85-81-207 A

Cavaliere, G. A. — 123-120-252 B,

Cavaliere, Ant. — 123-120-252

E

Arrested.

I

Recovered.

Not Wanted.

Recovered.

Not Wanted.

Arrested.

Recovered.

Recovered.

Arrested.

Arrested.

O	U	Y

D E F G H I J K L M^C M N O P Q R S T U V W Y Z

A	E	I

O

Disappeared 8

Recovered. Dead. Disappeared 11-34

Recovered. Disappeared 16-66

Disappeared 21-74

Recovered. Dead. Disappeared 53-162

Dog 73-189

Recovered. Disappeared 130-264

Disappeared 132-130-265

Recovered. Disappeared 132-130-266

U

Doak, Pablo 35-125

Recovered. Arrested. Dougherty, Mrs. W.P. 70

Y

Recovered. Arrested. Dougherty Mrs W.P. 70

Dill L.H. 126-257

Downing. G.L. 129-262

Recovered.

Recovered.

Recovered.

Recovered.

Arrested.

A

Dodge, Leonard, 11-37

Dove, Jno. 21-75
Not Wanted.

Domingo, Fred. 22-77
Recovered.

Dove Jno. 26-93
Recovered.

Jno. Dove 27-97

Dove, Chas. F. S. 29-102
Recovered.

DiFiore, Dom. 35-125

Dixon, W. J. 38-132
Recovered.

Dejean, C. W. 52-160
Arrested.

Downing, W. J. 88-213

E

I

O

Mis. Embezz. 3
Not Wanted.
Fel. Embezz. 6-11
Arrested.
Fel. Embezz. 11-37
Fel. Embezz; 15-59
Escape 20-72
Not Wanted.
Mis. Embezz. 22-76
Dismissed.
Fel. Embezz 28-100
Escape 29-101
Arrested.
Fel. Embezz. 30-106
Arrested.
Escape 48-154
Arrested.
Escape 50-159
Mis. Embezz. 84-64-182
Not Wanted.
Fel. Embezz. 77-197
Escape 78-199
Arrested.
Arrested.
Not Wanted.
Fel. Embezz 85-81-207
Arrested.
Fel. Embezz 93-218
Not Wanted.
Emerson, H.L. 99-225
Embezz 124-253
Arrested.
Mis. Embezz. 138-277

U

Not Wanted.
Erkson, Mrs. 42-142
C. San Jose P.R. 86-211

Y

Recovered.
Enright Jas. 54-53-163
Recovered.
Erkson, C.F. 111-242
Elite Millinery 134-271
Arrested.
Edwards W.E. 105-234

E F G H I J K L Mc M N O P Q R S T U V W Y Z

A

Erbs, Ed — Not Wanted. 3

Eldridge, Robt. 27-94

Elwood, Jesse — Arrested. 30-108

E

Not Wanted.

I

Not Wanted.

Arrested.

Not Wanted.

Dismissed.

Arrested.

Arrested.

Arrested.

Not Wanted.

Arrested.

Arrested.

Arrested.

Not Wanted.

Arrested.

O

Felony Arrested. 5-8
Forgery Not Wanted. 10-29
Felony Not Wanted. 10-33
Felony Recovered. 12-43
Felony Arrested. 19-71
Felony Arrested. 20-73
Forgery Not Wanted. 21-75
Forgery 31-112
Forgery 38-132
Felony Arrested. 39-133
Felony Arrested. 40-137
Felony 43-57
Forgery 45-144
Forgery 68-49-138
Not Wanted.
Failure to Provide 68-60-173
Arrested.
Forgery 63-178
Felony 67-183
Forgery 86-72-71-186
Forgery 76-194
Forgery 79-202
Forgery Arrested. 79-203
Forgery Arrested. 81-206
Arrested.
Fil. Embezz. 85-81-207
Forgery 120-109-239
Arrested.
Forgery 121-114-113-245
Fail. to Provide 137-275

U

Fontane Case 138-276

Y

Fleishman Mat 75-74-190
Arrested.
Farmers Union 81-206
Recovered.
Fair J.A. 129-262
Arrested.

F G H I J K L Mc M N O P Q R S T U V W Y Z

A

Forbes, Bert Arrested. 19-71

French, W. B. Recovered. 30-107

Fowler Fred S. 48-155

Arrested.

Figueroa, Felix 122-119-251

E

I

Arrested.
Not Wanted.
Not Wanted.
Recovered.
Arrested.
Arrested.
Not Wanted.

Arrested.
Arrested.

Not Wanted.
Arrested.

Arrested.
Arrested.
Arrested.

Arrested.

O

Gunn 15-60

Gunn 23-81

U

Y

Recovered.

Gover J.V. 66-36-55-166

Gray J.D. 64-180

Recovered.

Gallagher Wm 69-185

Goodwin A. 133-270

Not Wanted.

Arrested.

Not Wanted.

Arrested.

G H I J K L M^C M N O P Q R S T U V W Y Z

A	E	I
Gwin, L. B. Arrested. 7-16		
Gravis, Geo. Not Wanted. 10-33		
Gordon, Jas. F. Not Wanted. 16-65		
Gibson, Frank Arrested. 33-116		
Gilbert, G. W. Not Wanted. 40-136		
Grant, Robt. Arrested. 81-206		
Garcia, Fred. E. Not Wanted. 122-118-117-249		
Gall, J. Camden, Arrested. 124-254		
Goodrich, Chas. F. 125-256		

O

Horses.

Sorrell. 1, 1

" 2

Bay Recovered. 3

Gray Recovered. 3

Bay Recovered. 4

" Recovered. 8-21

Bay 11-36

Gray Recovered. 11-38

Black Recovered. 11-38

Sorrell Recovered. 11-38

Bay 12-41

Bay Recovered. 12-44

Sorrell Recovered. 12-45

Brown Recovered. 14-55

Bay Recovered. 15-58

Bay Recovered. 22-78

Sorrell 23-81

Arrested. Recovered.

Brown 24-84

Recovered. Arrested.

Bay 25-86

Gray Recovered. 25-87

Black Recovered. 25-87

Bay 27-97

Sorrell 28-98

Brown 29-103

Sorrell Recovered. 29-104

Sorrell Recovered. 33-117

Buckskin 34-118

Black Recovered. 34-121

Recovered. Dead.

White 34-122

Bay 35-124

Bay 37-129

Recovered.

Sorrell 40-139

Recovered.

Bay 46-148

Roan 66-56-54-50-49-157

Recovered.

Buckskin 68-184

Recovered. Arrested.

Bay 72-187

Bay Arrested. Recovered. 79-201

Black Recovered. 80-205

Recovered.

Buckskin. 90-89-215

U

Bolling Recovered. 12-44

Hartzoke Recovered. 27-96

Harkins, Rev. Mr. W. 59

Harness 29-103

Harness Recovered. 29-104

Harness Recovered. 30-107

Harness 35-124

Recovered.

Harness 40-139

Y

Mares.

Bay, 2 Recovered. 2

" 2

" Recovered. 2

Gray Recovered. 5-7

Bay Recovered. 6-13

" Recovered. 8-22

Black Recovered. 8-22

Bay Recovered. 9-24

" Recovered. 9-25

Bay Recovered. 9-27

" 10-30

Black Recovered. 10-32

Black 11-36

Gray Recovered. 11-38

Bay (2) Recovered. 12-44

" (2) Recovered. 12-45

Sorrell Recovered 13-46

White Recovered. 13-49

Bay Recovered 13-50

Brown Recovered. 15-58

Bay Recovered. 24-82

Bay Recovered. 26-93

Bay Recovered. 27-96

Bay Recovered. 27-97

Bay 28-98

Buggy Recovered. 29-104

Black Recovered. 30-107

Roan Recovered. 31-110

Brown 33-115

Bay Recovered. 33-117

Recovered. Arrested.

Sorrell Not Wanted. 34-120

Black Recovered. 34-121

Sorrell 42-143

Recovered.

Gray 47-149.

Recovered.

Brown 48-152

Arrested.

Brown 66-56-54-50-49-156

Bay 54-53-163

Recovered. Arrested.

Bay 54-53-163

Black 54-53-163

Brown 54-53-163

H I J K L M^C M N O P Q R S T U V W Y Z

A

Harland — Arrested. — 1

Hillman, John — Arrested. — 6-11

Haffman, Mrs. A. E. — Recovered. — 15-58

Hughes — Not Wanted. — 15-58

Hurman, Frank — 18-17-69

Hobart, W. J. — 38-132

Henry, Wm. — Arrested. — 39-133

Henry, Wm. — Arrested. — 40-137

Henderson, Jno. — Not Wanted. — 40-138

Harrison, Bailey — 42-141

Hensel, C. H. — 59-171

Hensel, C. H. — 59-172

Harris, Frank — 62-176

Hathaway, Chas. — Arrested. — 63-178

Hammond, Chas. — Arrested. — 63-178

Herbert, John B. — 65-181

Hunt, Thos. — 86-72-71-186

Hershel, Chas. J. — Arrested. — 72-187

Howe, Nathaniel — 105-234

Howe, Mrs. Ed. — 125-256

Howard, Walter Wm. — Recovered. — 130-264

E

Horses.

Recovered. — Bay — 96

Bay — 104-100-99-226

Recovered. — 101-228

Bay — Recovered.

Brown — 104-102-230

Recovered. — Black — 105-232

Bay — 104-233

Recovered. — Bay — 108-237

Arrested. — Black team — 116-112-110-240

Recovered. — Brown — 112-110-241

Recovered. — Bay — 114-113-243

Bay — 115-113-244

Recovered. — Sorrell — 117-246

Recovered. — Blue roan pony — 128-127-259

Recovered. — Black — 131-267

I

Mares.

Recovered. — Bay — 54-164

Recovered. — Black — 66-56-55-166

Recovered. — Mouse — 56-167

Bay — Arrested. — 66-57-57-169

Brown — Recovered. — 69-184

Black — Recovered. — 69-184

Recovered. — Bay — 78-200

Recovered. — Sorrell — 80-204

Recovered. — Bay — 82-208

Brown — 87-84-83-82-209

Recovered — Arrested. — Bay — 102-229

Recovered. — Black — 103-231

Bay — Recovered. — 107

Recovered. — Bay — 108-236

Recovered. — Bay — 111-242

Recovered. — Black — 128-127-259

Recovered. — Dead. — Bay — 128-260

Recovered. — Black — 135-134-272

Bay — 136-135-273

Brown — 136-274

O

U

Y

Herrera Lic 86-72-71-186

Hagerman Mrs. 97-222

Houssoy E. 120-109-239

Husted L.B. 129-262

Recovered.

Harrison C.H. 129-263

Hyer A.F. 129-263

Hagland C.J. 117-248

A	E	I

O

Recovered.

Information Wanted 31-109

Information Wanted 46-147

Information Wanted 47-150

Information Wanted 55-165

Not Wanted.

Information Wanted 68-60-173

Indecent Exposure 93-219

Not Wanted.

Information Wanted 99-225

Not Wanted.

Information Wanted 122-118-117-249

Recovered.

Information Wanted 127

U

Y

Recovered.

Irish Wm 103-231

Not Wanted.

Recovered.

A	E	I
Infantino, Luck, Not Wanted. 4		
" , Lizzie, Not Wanted. 4		
Isherwood, Frank J. 12-43		
Information Wanted Recovered. 31-109		

O

Jewelry 11-35

Jewelry 22-77

Jewelry 24-83

Jewelry Recovered. 25-87

Jewelry 31-111

Japanese 35-123

Jewelry 36-126

Jewelry 45-61

Recovered. Arrested.

Jewelry 70

Recovered.

Jewelry 91-216

Recovered. Arrested.

Jewelry 108-238

Jewelry 133-269

U

Jorgensen, J. P. 25-88

Y

Julian, Chas H. Arrested 61-175

Not Wanted.

J K L Mc M N O P Q R S T U V W Y Z

A

Joseph, Jos. Arrested 23-79

Johnston, Frank 44-47

Not Wanted.

James, Peter 76-196

Japs 98-85-83-210

Jones, Wm. 141-279

E

I

Recovered.

Recovered. Arrested.

Recovered.

Recovered. Arrested.

O U Y

Kidnapping Not Wanted. 4

Kidward, J.A. Recovered. 128-260

K L M^c M N O P Q R S T U V W Y Z

A

"Kid" Arrested. 28-99

" " Arrested. 29-101

Kirk, Fred Arrested. 33-116

Kamada, T. Not Wanted. 35-123

Kamada, Jas. Not Wanted. 35-123

Kessell, Graziella 51-161

Kelly, Hm. 74-191

Kuma, O. 98-85-83-210

E

I

O

Grand Larceny — Not Wanted. — 4

" — Not Wanted. — 4

Grand Larceny — 5-7

Gd. Lcy. — Recovered. — 15-58

Gd. Lcy. — Arrested. — 16-64

Gd. Lcy. — Arrested. — 17-68

Gd. Lcy. — Arrested. — 19-70

Gd. Lcy. — 22-77

Pet. Lcy. — Arrested. — 23-80

Pet. Lcy. — Arrested. — 24-85

Gd. Lcy — Arrested. — 25-89

Recovered.

Gd. Lcy. — 26-93

Gd. Lcy. — 27-94

Gd. Lcy. — 29-102

Gd. Lcy — 30-107

Pet. Lcy. — Arrested. — 30-108

Gd. Lcy. — Not Wanted. — 32-113

Gd. Lcy. — Not Wanted. — 35-123

Gd. Lcy. — 38-132

Recovered.

Gd. Lcy. — 40-139

Gd. Lcy. — Arrested. — 43-57

Gd. Lcy. — Arrested. — 43-57

Gd. Lcy. — 44-56

Gd. Lcy. — Recovered. — 46-148

Gd. Lcy. — Recovered. — 47-149

Pet. Lcy. — 47-151

Recovered.

Gd. Lcy. — 48-152

Gd. Lcy. — 48-153

Pt. Lcy — Arrested. — 64-180

Gd. Lcy. — 65-181

Pt. Lcy. — 73-189

Gd. Lcy — Recovered. — 74-190

Gd. Lcy. — 80-204

Gd. Lcy — Arrested. — 101-227

Gd. Lcy. — 116-112-140-240

Gd. Lcy — Arrested. — 118-250

Pt. Lcy. — 122-119-251

Gd. Lcy. — Not Wanted. — 132-265

Gd. Lcy. — 139-278

U

Lister, J. G. — 94-220

Y

Lewis & Son. — 15-192

Lister, J. G. — 94-220

Loveall, B. — 129-263

Arrested.

L

Mc

M

N

O

P

Q

R

S

T

U

V

W

Y

Z

A

Ludmann, Jonathan Not Wanted. 3

London, W. H. 28-100

Lockett, Joe 44-47

Lazzaro, John 47-150

Arrested.

LeRoy, J. B. 116-112-110-107-240

E

I

O

U

Mc Comb. Const. 74-191

Y

McCabe J. 115-144

McComb. Walter Recovered. 74-191

McKiernan Joe Recovered. 80-205

" Recovered. 82-208

McCormack Recovered. 108-237

McGehee John 115-113-244

McGuire L. 129-262

McCoy S. 136-274

A E I

Arrested.

Mc Cann, Frank 62-176

Mc Pherson, Wm. F. J. 84-64-182

Arrested.

Mc Allister, Andrew, 105-234

Recovered.

Mc Bride, Emmett 132-130-266

O

Misdeamnor Arrested. 7-16
Miss. Boy Recovered. 16-66
Murder Arrested. 26-91
Misdeamnor Arrested. 26-92
Murder 35-125
Misdeamnor 37-130
Miss. Man. Recovered. 48-155
Miss. Man. Recovered. 52-160
Miss. Man. Arrested. 56-168
Motorcycle 75-193
Motorcycle Recovered. 77-198
Murder 98-85-83-210
Maddo F. Not Wanted
Miss. Man. 122-118-117-249
Murder 123-120-252 A
Murder 123-120-252 B
Motorcycle Recovered. 128-261
Miss. Man Recovered 130-264
Murder 138-276
Motorcycle Not Wanted 139-278

U

Mathews, H.D. Recovered. 92-90-216

Y

Mackenzie J.D. 56-54 ~~157~~ 66 50 49-157
Mathews, H.D. Arrested. 92 91-216
Machado, M. 104-100-99-226
Martin, H.J. Arrested. 108-238
Maginni Arrested. 125-255
Murkovitch 129-262
Miller, W.O. 133-270

M N O P Q R S T U V W Y Z

A

Morse, Ernest — Arrested. 19-70

Monesca, Joe — 21-74

Murphy, Harry — Arrested. 24-85

Martin — 31-112

Mayhew, [illegible] — Not Wanted. [illegible]-57

Morris — 45-145

Moffet, A.J. — 47-151

Moran, Joe — 50-159

Morani, — 50-159

Morando — 50-159

Morris, Ralph — Not Wanted. 60-173

Mitchell, Wm. — Arrested. 88-213

Madda, Frank — Arrested. 93-218

Mohr, Herbert — Arrested. 101-229

Mohr, Herbert — Arrested. 141-118-250

Memburg, C. — Not Wanted. 139-278

E

I

O U Y

N O P Q R S T U V W Y Z

A E I

O

Negro **Arrested.** 39-133

Negro **Arrested.** 40-137

U

Y

Nelson L.G. 99-224

Nelson G.E. 129-263

A

Norton, Arthur 48-153

Norton, "Curly" 48-153

E

I

Arrested.

Arrested.

O

Overcoat 5-3

Owners Wanted 32-114

Ob. Money Under False Pretenses 40-136

Ob. Money Under False Pretenses 68-60-173

Ob. Money Under False Pretenses 61-175

Ob. Money Under False Pretenses 63-179

Ob. Money Under False Pretenses 74-198

Ob. Money By False Pre. 106-235

Ob. Credit By False Pre 141-279

Arrested.

Not Wanted.

U

Ostrich Farm 87-212

Y

Ostrich Farm 87-212

Recovered.

Oblizalo Steve 96

Ostrich Plumes 134-271

Arrested.

A

Recovered. Dead.
Arrested.

O'Hara, Edward 11-34
O'Brien, Tom 43-52
Oppenheimer, Louis 44-56
Arrested.
Olsen, LeRoy 138-277

E

I

Arrested.
Not Wanted.

O

Phaetons Recovered. 48-152

Plumes 134-271

U

Arrested. Recovered.

Pearson Stables 79-201

Y

Recovered.

Pfeifle F. 66-56-54-50-49-156

Piercy Ed. Recovered. 54-164

Perry M. Recovered. 69-184

Pfeifle L.W. 73-189

Post Office Arrested. -62-176

" " 87-211

Arrested.

Prindle E.C. 121-114-113-245

Pearson G.L. 133-269

P Q R S T U V W Y Z

A

Plummer, J. S. Arrested. 17-68

Potter, J. D. Arrested. 28-99

Porter Arrested. 28-99

Potter, J. D. Arrested. 29-101

Porter 29-101

Page, Fred Arrested. 33-116

Palmer, F. H. 61-175

Palmer, N. H. 61-175

Perry, W. C. Arrested. 121-114-113-245

Perry, W. C. Recovered. 121-114-113-245

Parsons, A. V. 127

E

I

Recovered.

O U Y

Arrested.

A

Quincy, West 45-146

Quincy, Red 45-146

Arrested.

E

I

O

Runaway Boy — Recovered. — 9-28

Revolver — 15-60

Robbery — Arrested. — 17-67

Robbery — Not Wanted & ~~Arrested.~~ — 17-69

Runaway Boy — Arrested. — 26-90

Robes — Recovered. — 30-107

Robbery — Arrested. — 33-116

Robbery — Recovered Arrested. — 34-119

Runaway Boy — Recovered. — 35-125

Revolvers — 39-134

Robe — 39-135

Rape — Not Wanted. — 42-151

Rape — Not Wanted. — 51-161

Robbery — 63-177

Robbery — Arrested. — 76-195

Robbery — Not Wanted. — 76-196

Robbery — Arrested. — 88-213

Robbery — Arrested. — 89-214

Runaway Boy — Recovered. — 91-217

Revolvers — Arrested Recovered. — 96-221

U

Y

Riggs Ted — Recovered. — 96-148

Rosier Jesse B. — Arrested. — 85-81-207

Rosier C.R.

Reed Jos. — Recovered. — 107

Regan D. — 129-262

Rasmussen G. — 133-270

Raggia — Arrested. Recovered. — 135-134-272

R S T U V W Y Z

A

Rose, E. H. Arrested. 1

Rve, Mary Not Wanted. 21-75

Ridgway, Wm. Arrested. 25-89

Reardon, Jack Arrested. 43-52

Ronz, Fred, Not Wanted. 51-161

Roach, Jno. P. Arrested. 65-181

Rozenthal, G. 75-74-190

Arrested.

Roberts 81-206

Robinson, H. G. 106-235

Robonnitz, H. G. 106-235

Rogers, Manuel 137-270

Ripley, J. C. 117-112-110-240

E

I

Recovered.

Arrested.

Not Wanted.

Arrested.

Recovered.

Arrested.

RecoveredArrested.

Recovered.

Not Wanted.

Not Wanted.

Arrested.

Not Wanted.

Arrested.

Arrested.

Recovered.

ArrestedRecovered.

O

Seduction Arrested. 23-79

Saddle, 23-81

Saddle Recovered. 23-87

Saddle 66-56-54-50-49-157

Saddle Recovered. 80-205

Schoolhouse Not Wanted. 98

Seduction 122-118-249

Recovered.

Survey 135-134-272

U

Stayton, Arrested. 17-67

Schallenberger 22-77

Y

Stephens Geo Arrested. 57-

Stern Fred 59-172

Stabler Recovered. 70-89-215

Schools 98

Sturla Jas. Recovered. 108-236

Stabler Arrested. 110-240

Recovered.

Leifert Chas. 116-112-141-241

Smith F.E. 129-262

Sylvania Mrs. Recovered. 117-246

Not Wanted.

Arrested.

Arrested.

Arrested.

Arrested.

A

Strange, Geo. S.	4
Sanders, Hugh Stanley	9-28
Schetke, Adolph	23-80
"Slim."	26-93
"Slim"	27-97
Smith, Wilbur	31-109
Shoeman, Fred	33-116
Stanton, W. J.	37-130
" Wm. T.	37-130
" W. G.	37-130
Stanton, W. J.	38-131
Stanton, Wm. T.	38-131
Stanton, W. G.	38-131
Smith, Mrs. Fred (Maude)	40-138
Sward, J. W.	63-179
Sward, J. W.	63-179
Scarboro	65-181
Sinclair.	86-72-71-186
Smith, Alfred	79-202
Schmidt, Alfred	79-202
Shiraish, L.	98-85-83-210
Schley, Wm.	102-229
Schroeder, Harry	120-109-239
Sanchez, Geo.	122-119-25[illegible]
Smart, E. M. C.	131-268

Recovered. Arrested. Recovered. Recovered. Recovered. Arrested. Not Wanted. Arrested. Arrested. Arrested. Arrested. Not Wanted.

E

I

O U Y

T
U
V
W
Y
Z

A	E	I

O

Typewriters. 8-19

Carpenter tools 133-270

U

Y

Recovered. Arrested.

Theabald J. 48-152

Recovered.

Toschi D. 128. ~~127-251~~

Tobin J.W. 129-262

Tyner W.W. 133-270

Theuerkauf G.W. 136-135-273

Thomas John. 117 247

T U V W Y Z

A

Dismissed.

Tranchina, Joe 22-76

Arrested.

Turner, Edgar 26-90

Not Wanted.

Bournell, John Doe 46-148

Arrested.

Trapp, F. C. 79-203

Arrested. Not Wanted.

Tranchina, Joe 85-81-207

Terada, Hattaro 98-85-83-210

Trinidad, Jno. 132-130-265

Trinidad, Joe 132-130-265

E

I

O U Y

U
V
W
Y
Z

A	E	I

O

Vet. Instruments 47-151

U

Y

Vennuto Recovered, 66-57-57-169

Vendome Stables 104-233

A

Vaughn 30-107

E

I

O

Wagon Recovered. 24-84

Recovered. Arrested. Wagon 25-86

Wagon 34-118

Wagon Recovered. 44-148

Wagon Recovered. 47-149

Wagon 66-56-54-50-49-156

Recovered.

Wagon 66-55-166

Wagon 66-57-57-169

Recovered.

Wagon 78-200

Recovered. Arrested.

Wagon 79-201

Not Wanted.

Wallbrook, Mrs Mary H. 99-225

Not Wanted.

Wallbrook, May 99-225

Wife Abandonment 125-256

U

Y

Wagener P.H. Arrested. 65-181

Ward B.P. 129-263

Recovered.

Wright. Horton 128-261

A	E	I
Wineguard Arrested. 1		
Wright, Dr. John Not Wanted. 4		
White, Alfred Arrested. 5-8		
Wood, Iva L. Arrested. 30-108		
Weber, Prof. Anton Not Wanted. 32-113		
Weber, Mrs. Anton Not Wanted. 32-113		
Welter 45-145		
Wade, J. W. Arrested. 60-174		
Williams, Joe. Not Wanted. 77-197		
Wright, Arthur Not Wanted. 139-278		
Wright, C. A. Not Wanted. 139-278		
Wright, Horton, Recovered. 128-261		

O	U	Y

A	E	I

Arrested.

A E I

Arrested.
Goshimizu, Torahiko 98-85-83-210

O

U

Y

Zeigler Otto Arrested. 60-174

Z

A	E	I

O	U	Y

A	E	I

691 ★

1
2 - 4
3 - 5
4 - 5
5 - 5
6 - 5
7 - 5
8 - 5
9
10
11 - 6
12
13 - 6
14
15
16 - 7
17
18
19 - 8
20
21 - 8
22 - 8
23 - 8
24 - 9
25 - 9
26 - 9
27 - 9
28 - 9
29 - 10
30 - 10
31 - 10
32 - 10
33 - 10
34 - 11
35 - 11
36 - 11
37 - 11
38 - 11
39
40 - 12
41 - 12
42 - 12
43 - 12
44 - 12
45 - 12
46 - 13
47 - 13
48 - 44
49 - 13
50 - 13
51 - 42
52 - 43
53
54 - 14
55 - 15 Recovered.
56 - 44
57 - 43
58 - 15 Recovered.
59 - 15

60 - 13
61 - 45
62
63 - 16 Recovered.

115 - 33
116 - 33 Arrested.
117 - 33 Recovered. Arrested.
118 - 34
119 - 34 Recovered. Arrested.
120 - 34 Recovered. Arrested.

This Patent Book K. 2577
IN PASTING this Scrap Book NEVER gum in papers, etc., close to binding. Leave at LEAST ONE-HALF INCH from back of leaf.
To get a better result after gumming the paper or picture on the leaves, STAND the book up on END, the leaves spread apart so that the air can flow through and dry. This will prevent MOULD, and the leaves will be less liable to wrinkle.
PAT. MARCH 22, 1892.

~~[illegible]~~ - 34 Recovered.
~~[illegible]~~ - 34 Recovered. Dead.
~~[illegible]~~ - 35 Not Wanted.
124 - 35
~~[illegible]~~ - 35 Recovered.
126 - 36
127 - 36
128 - 37
129 - 37
130 - 37
131 - 38
132 - 38
~~[illegible]~~ - 39 Arreste
134 - 39
135 - 39
~~[illegible]~~ - 40 Arreste Not Wanted.
~~[illegible]~~ - 40 Arreste
~~[illegible]~~ - 41 Not Wated.
~~[illegible]~~ - 41 Recovered.
140 - 41
141 - 42
~~[illegible]~~ - 42 Arreste
143 - 42
144 - 45
145 - 45
~~[illegible]~~ - 45 Arreste
~~[illegible]~~ - 46 Not Wated.
~~[illegible]~~ - 46-46-46 Recovered.
~~[illegible]~~ - 47 Recovered.
150 - 47
151 - 47
~~[illegible]~~ - 48 Recovered.
153 - 48
~~[illegible]~~ - 48 Arreste
~~[illegible]~~ - 48 Recovered.
~~[illegible]~~ - 49-50-54-56-68 Recovered.
157 - 49-50-54-5166
158 - 49
159 - 50
~~[illegible]~~ - 52 Recovered.
~~[illegible]~~ - 51 Not Wated.
~~[illegible]~~ - 53 Recovered. Dead.
~~[illegible]~~ - 53-54 Recovered.
~~[illegible]~~ - 54 Recovered.
165 - 55
~~[illegible]~~ - 55-56-66 Recovered.
~~[illegible]~~ - 56 Recovered.
~~[illegible]~~ - 56-67 Arreste.
~~[illegible]~~ - 57-57-66 Arrested. Recovered.
170 - 58
171 - 58
172 - 59
~~[illegible]~~ - 60-68 Not Wanted.
~~[illegible]~~ - 60 Arrested
175 - 61
~~[illegible]~~ - 62 Arrested.
177 - 63
~~[illegible]~~ - 63 Arrested.
~~[illegible]~~ - 63 Arrested
180 - 64
~~[illegible]~~ - 68 Arreste
182 - 64-84
~~[illegible]~~ - 67
~~[illegible]~~ - 69 Recovered.
~~[illegible]~~ - 69 Recovered.
186 - 71-72-86

~~[illegible]~~ - 72 Recovered. Arrested.
188 - 73
189 - 73
190 - 74-75
~~[illegible]~~ - 74 Recovered.
192 - 75
193 - 75
194 - 76
~~[illegible]~~ - 76 Arrested.
~~[illegible]~~ - 76 Not Wanted.
~~[illegible]~~ - 77 Not Wanted.
~~[illegible]~~ - 77 Recovered.
~~[illegible]~~ - 78 Arrested.
~~[illegible]~~ - 78 Recovered.
~~[illegible]~~ - 79 Recovered. Arrested.
202 - 79
~~[illegible]~~ - 79 Arrested.
~~[illegible]~~ - 80 Recovered.
~~[illegible]~~ - 80 Recovered.
~~[illegible]~~ - 81 Arrested.
~~[illegible]~~ - 81-85 Arrested. Not Wanted.
~~[illegible]~~ - 82 Recovered.
209 - 82-83-84-87
210 - 83-85-98
211 - 87
212 - 87
~~[illegible]~~ - 88 Arrested.
~~[illegible]~~ - 89 Arrested.
~~[illegible]~~ - 89-90 Recovered.
~~[illegible]~~ - 91-92 Recovered. Arrested.
~~[illegible]~~ - 91 Recovered.
~~[illegible]~~ - 93 Arrested.
219 - 93
220 - 94
~~[illegible]~~ - 96 Arrested.
222 - 97
223 - 97
224 - 97
~~[illegible]~~ - 99 Not Wanted.
226 - 99-100-104
~~[illegible]~~ - 100 Arrested.
~~[illegible]~~ - 101 Not Wanted.
~~[illegible]~~ - 102 Recovered. Arrested.
~~[illegible]~~ - 102 Recovered.
~~[illegible]~~ - 103 Recovered.
~~[illegible]~~ - 103 Recovered.
233 - 104
~~[illegible]~~ - 105 Arrested.
~~[illegible]~~ - 106 Arrested.
~~[illegible]~~ - 108 Recovered.
~~[illegible]~~ - 108 Recovered.
~~[illegible]~~ - 108 Recovered. Arrested.
239 - 109-120
~~[illegible]~~ - 110-112-116 Arrested.
~~[illegible]~~ - 111 Recovered.
~~[illegible]~~ - 111 Recovered.
~~[illegible]~~ - 113-115 Recovered. Oct. 11, 1909.
244 - 113-115
~~[illegible]~~ - 113-121-114 Arrested.
~~[illegible]~~ - 117 Recovered.
247 - 117
248 - 117
~~[illegible]~~ - 117-118-122 Not Wanted.

A B C D E F G H I J K L M N O P Q R S T U V W Y Z

250 - 118-141 Arrested.
~~251~~ - 119-122 Arrested.
A - ~~250~~ - 120-123
B - 252 - 120-123
253 - 124
~~254~~ - 124 Arrested.
~~255~~ - 125 Arrested.
256 - 125
257 - 126
258 - 126
✓ ~~Removed~~ - 127 Recovered.
~~259~~ - 127-128 Recovered.
~~260~~ - 128 Recovered. Dead.
✓ ~~261~~ - 128 Recovered.
262 - 129 a to L.
~~263~~ - 129 - No. 1 to No. 7. 6 Recovered.
~~264~~ 130 Recovered.
265 - 130-132
~~266~~ - 130-132 Recovered.
~~267~~ - 131 Recovered. Not Wanted.
~~268~~ - 131 not sent out. Arrested.
269 - 133
270 - 133
271 - 134
~~272~~ - 134-135 Arrested. Recovered.
273 - 135 - 136
274 - 136
275 - 137
276 - 138
~~277~~ - 138 ~~Not~~ Wanted. Recovered. Arrested.
~~278~~ - 139 Recovered. Not Wanted.
279
280
281
282
283
284
285
286
287
288
289
290
291
292
293
294
295
296
297
298
299
300
301
302
303
304
305
306
307
308
309
310
311
312
313

314
315
316
317
318
319
320
321
322
323
324
325
326
327
328
329
330
331
332
333
334
335
336
337
338
339
340
341
342
343
344
345
346
347
348
349
350
351
352
353
354
355
356
357
358
359
360
361
362
363
364
365
366
367
368
369
370
371
372
373
374
375
376
377
378

A
B
C
D
E
F
G
H
I
J
K
L
Mc.
M
N
O
P
Q
R
S
T
U
V
W
Y
Z

Cancellation Circulars:-
Pages 95, 103, 123, 131, 139, 140.

A B C D E F G H I J K L Mc. M N O P Q R S T U V W Y Z

atkins Harry. M. Arrested.	Page 30	Card 106
Aldrach. W.F. alias Aldrich martin	31	112
Alameida, Manuel	68-49-158	
Alviso Store	58-170	
Archer, Chas. F.	76-194	
Alviso. Mrs. Recovered.	101-228	
Alexander	131-268	

Bicycle "Rambler"	Page #1.	Recovered.	Burglary	Page 45	Card 61
Bicycle "Stearns"	Page #1.		"	" 45	" 145
Bicycle "Cleveland"	Page #1	Recovered.	"	" 45	" 146
Bicycle "Cleveland"	Page #1.		"	" 44	" 56
Bicycle "Stearns"	Page #2		"	" 44	" 47
Bicycle "Rambler"	Page #2		"	" 40	" 137
Bicycle "Tribune"	Page #2	Recovered.	"	" 39	" 134
Bicycle "Tribune"	Page #3		"	" 39	" 135
Bicycle "White"	Page #3		"	" 36	" 126
Bicycle "Cleveland"	Page #3.		"	" 36	" 127
Bicycle "Clipper"	Page 4. Card. 2		"	" 35	" 123
Bicycle "Racycle"	Page 5. " 4.		"	" 31	" 111
Bicycle "Hudson"	" 5. " 5.		"	" 30	" 105
Bicycle "Stearns"	" 5. " 6.		"	" 25	" 88
Bailey Chas.	" Recovered, 7.		"	" 24	" 83
Boy Lost	" 8 " 23		"	" 11	" 35
Beckwith Ralph	" 8 " 23		"	" 8	" 19
Bicycle Cleveland	" 9 Recovered.		"	" 90	
Bernstein Selby. P.	" 10 Not Wanted.	24	"	" 91	" 216.
Bicycle "Eldridge Special"	10	31	"	" 105 Arrested.	" 234
Bicycle "Imperial"	" 12 -	40	"	" 125 Arrested.	" 255
Bicycle - Cleveland	12 -	42	"	" 126	" 257
Bicycle - Tribune	13	47	"	" 126	" 258.
Bicycle Tribune	14	54	"	" 129	" 262.
Bicycle "Pierce"	Recovered.	3	Bycyles	" 129	" 263.
Boy Missing.	Not Wanted.	6	Bellew, J. M.	" 131 Recovered. Arrested.	267.
Barden L	Not Wanted.	2	Burglary	Not sent 3 Inst	" 268.
Bennett Chas-	30	105	"	1	133 - 269
Bicycles "Two" "Cleveland"	37	128	"		133 - 270
Beatty, Chas - William	38	131	"		134 - 271
Beck H.A. alias R.L. Kirk	Arrested. 41 -	140	Billings, Grover,	Arrested.	138 - 277 277 - 138
Bailey Harry true name Bailey Harrison	42	141	Bycles	Recovered.	138 - 276
Bicycle "Cleveland"	44	48			
Burke Harry Herbat	Not Wanted. 46	147			
Brady, Holly	Arrested. 48	154			
Band, Archie	89 -	214			
Bowman, Chas	Arrested. 48 -	152			
Baker,	48 -	153			
B Lanchard, Marcus	Recovered. 56 -	167			
Branchini, Sebastino	Arrested. 67 -	183			
Britton, J.J.	Arrested. Recovered. 72	187			
Burlingame, Bruce	75 -	193			
Burns, Jno.	Arrested. 76 -	195			
Beaida, Santos	Arrested. 78 -	199			
Band, Archie	Arrested. 89 -	214			
Brown, Geo.	Arrested. 89 -	214			
Boechten, Hardware Co.	Arrested. Recovered.	96-221			
Brunn, H. A.		97-223			
Bellew. Jos.	Recovered.	104-102-230			
Bollinger, J. J.	Recovered.	115-113-243			
Buggy		117-246			
Bycycle		117-247			
"		117-248			
Brown. Medcraft		124-253			
Booth, J. C.		129-262			

A B C D E F G H I J K L M Mc N O P Q R S T U V W Y Z

Collins Jack	Arrested.	Page. 20 Card. 73
Comers Harry.		43 . 57
Clothes		44 48
Carter Horse		" 82 . 209.
" "		" 83 - 2nd 209.
" "		" 84 - 3rd. 209.
" "		" 87 - 4th. 209.
Corpstein & Mutzgar	Arrested.	" 90.
Colby, Frank	Arrested.	55-165
Case, J. F.		61-175
Cline, Jno. Doe		64-180
Curry, Robert Grant	Arrested.	81-206
Carter, A. R.		87-84-83-82-209
Clayton, Fred		93-219
Carriage	Recovered.	112-110-240
Cavaliere, Guiseppe		123-121-A-252
" , Antonio		123-121-B-252
Cambiano, Antone		129-262 B.
Cottle, Royal		129-262 D.
Clark Bros.		129-263 No. 5.
Curry. Geo.	Arrested.	138-276

Dodge Leonard Page 11 Card 37

Dor John and Mary Rox	Not Wanted.	25	
Domingo Frederick		22	77
Dor John -		24	83
Dor John alias Slim	Arrested.	26	93
Dor Chas. F. S.		29	102
Dirion Dominick	Recovered.	35	125
Doak Pablo murdered		35	125
Dejeans, C. W.	Recovered.	52	- 160
Downing, W. J. alias	Arrested.	68	- 213
Dupuy, Jos.	Arrested.	67-56	-168
Dougherty, Mrs. M. E.	Recovered.	70	- X
Dill, L. H.		126-257	
Downing, G. L.		129-262	

Disappeared	Recovered.	127-25
"	Recovered.	130-264
"		130-265
"	Recovered.	132-130-266
		266-43

C D E F G H I J K L Mc M N O P Q R S T U V W Y Z

Not Wanted.

Erbes. A. Page. 3
Eldridge Robt. alias Robt. Carter Robt. Hunter Pages 27-94 Card
Engineers Union - Pablo Doak: 35-125
East San Jose Post Office .. 87-211
Recovered.
Enright. James 54-53-163
East San Jose Post Office 87-211
Not Wanted.
Emerson, H. L. or Harry 99-225
Erkson, C. F. 111-242
Elite Millinery 134-271

Embezzlement Card Page

1
3
11 6
37 11
59 15
76 22
100 28
106 30
277 138

Forgery	Card #144	Page 45	Forbes Bert. A.	Arrested.	Page 19	Card 71
..	142	42	Forbes Bert. A. {second issue}	Arrested.	Page 19	Card 71
..	142	42	Fook Ah alias Ah Sing	Arrested.	26	90
..	140	41	French W.T.B. alias Vaughn		30	107
..	131	38	Fowler, Fred C.	Recovered.	48	- 155 -
..	132	38	Fleishman, Max			75-74-190
..	112	31	Figueroa, Felix	Arrested.		122-119-251
..	75	21	Fair, J. A.			129-262
..	65	16	Fontane, August			138-276
..	59	15	Fitzgerald	Arrested.		138-276

Felony	Card 57	Page 43
.. ..	136	40
.. ..	133	39
.. ..	106	30
.. ..	100	28
.. ..	73	20
.. ..	71	19
.. ..	59	15
.. ..	43	12
.. ..	37	11
.. ..	33	10
.. ..	11	6
.. ..	8	5
		1

Failure to Provide (Manuel Rogers) 137-275

E F G H I J K L Mc. M N O P Q R S T U V W Y Z

Gurin L. B.	Arrested.	Page. 7	Card. 16.
Graves George	Not Wanted.	10	33
Gordon J. Robert	Not Wanted.	16	65
Gilbert C.	Arrested. Not Wanted.	44	136
Gover, I.	Recovered.	66-56-55-166	
Gallagher, Wm.	Recovered.	69-185	
Grant, Robert	Arrested.	81-206	
Garcia, Fred C.	Not Wanted.	122-118-117-249	
Gall, J. Camden	Arrested.	124-254	
Goodrich Chas. F.		125-256	
Goodwin, C.		138-270	

Grand Larceny		Page	Card
"	"	44	56
"	"	43	52
"	"	43	52
"	"	41	139
"	"	38	132
"	"	35	123
"	"	33	117
"	"	32	113
"	"	30	107
"	"	29	102
"	"	27	97
"	"	27	94
"	"	26	93
"	"	25	89
"	"	22	78
"	"	22	77
"	"	19	70
"	"	17	68
"	"	16	64
"	"	15	58
"	"	4	
"	"	5	
"	"	8	21
"	"	47	149

Horse and Cart	Page #1.		
Horse	Page #2. Recovered.		
Horse	Page #2		
Horse	Page #2		
2 Horses	Page #2. Recovered.		
Horse and Buggy	Page #3. Recovered.		
Horse and Cart	Page #3. Recovered.		
Horse and Spring Wagon	Page 4. Recovered.		
Hillman John	Page 6. Card 11. Arrested.		
Horse and Top Buggy.	" 6 " 13 Recovered.		
Horse and	8 21 Recovered.		
Horse	8 22 Recovered.		
Horse	8 23 Recovered.		
Horse	8 24 Recovered.		
Horse and Wagon	9 27 Recovered.		
Horse & Buggy	9 28		
Horse	10 30		
Horse. "Norman Stock"	10 33 Not Wanted.		
Horses — Two	11 36		
Horses — Four	11 38 Recovered.		
Horse —	12 41		
Horses — Three	12 42 Recovered.		
Horses Three	12 43 Recovered.		
Horse	13 46 Recovered.		
Horse —	13 49 Recovered.		
Horse —	13 50 Recovered.		
Horse and Cart	14 55 Recovered.		
Haffman Mrs. A.E. alias Hughes	14 58 Recovered.		
Horse	14 59 Recovered.		
Highway Robbery	17 67 Arrested.		
Herman Frank alias Antonio Bielski	17 69 Not Wanted.		
Hunman Not Wanted.	18 69		
Horse and Top Buggy	22 78 Recovered.		
Horse, Saddle and Shotgun	23 81		
Horse and Road Wagon	24 82 Arrested. Recovered.		
Horse and Top Buggy	24 84 Arrested. Recovered.		
Horse and Road Wagon	25 86		
Horses "Two" and 3 suits of clothes	25 87.		
Harms William	26 92 Arrested.		
Horse and Runabout.	27 95 Recovered.		
Horse —	27 96 Recovered.		
Horses "Two" and Buggy	27 97 Recovered.		
Horse Two -	28 98		
Horse and Piano Box Buggy	29 - 103		
Horse and Buggy	29 - 104 Recovered.		
Horse and Buggy	30 - 107 Recovered.		
Horse —	31 - 110 Recovered.		
Horse	33 115		
Horses and Buggy	33 - 117 Recovered.		
Horse and Road Wagon	34 118 Recovered.		
Horse and Buggy	34 120 Arrested. Recovered.		
Horses - Two - near Madrone.	34 121 Recovered.		
Horse " Roan	34 122 Recovered. Dead.		
Horse and Buggy -	35 124		
Horse	37 129		

		Page	Card
Henry William	Arrested.	Pag. 39	133
Henry William	Arrested.	40	137
Henderson John	Not Wanted.	41	138
Harrison Bailey alias Harry Bailey		42 - 141	
Horse		42	143
Harkins, Rev. M.H.		59 - X	
Hamil, C.W. or C.M.		59 - 172	
{Hammond, Chas.	Arrested.	63 - 178	
{Hathaway, Wm.	Arrested.	63 - 178	
Hurbut. Jno.	Arrested.	66 - 181	
Hunt, T.S.		86 - 72 - 71 - 186	
Herrera, Vic.		86 - 72 - 71 - 186	
Hagenman, Mrs.		97 - 222	
{Howe, Nathaniel	Arrested.	105 - 234	
{" "Rig"	Arrested.	105 - 234	
Houssoy, Emile.		109 - 239	
Horse	Recovered.	26 - 93	
Horse	Arrested. Recovered.	72 - 187	
Horse	Recovered.	74 - 191	
Horse	Recovered.	78 - 200	
Horse	Arrested. Recovered.	79 - 201	
Horse	Recovered.	80 - 204	
Horse	Recovered.	80 - 205	
Horse	Recovered.	103 - 232	
Horse	Recovered.	108 - 236	
Horse	Recovered.	108 - 237	
Horse	Recovered.	111 - 241	
Horses		111 - 242	
Harness	Recovered.	112 - 110 - 240	
Horses		112 - 110 - 240	
Horse		113 - 243	
Horse		113 - 244	
Horse {Silvera}		117 - 246	
Haglund, C.J.		117 - 248	
Holtum, G.L.		124 - 253	
House, Mrs. Edward		125 - 256	
Haywood, C.H.		126 - 258.	
Horses {Porchi}	Recovered.	128 - 127 - 259	
Horse {Richard}	Recovered. Dead.	128 - 260	
Husted, L.B.		129 - 262	
Hyer, A.F.		129 - 263 no. 2	
Harrison, C.H.	Recovered.	129 - 263 no. 6	
Howard Walter Wm	Recovered.	130 - 264	
Horse {Bellew}	Recovered.	131 - 267	
" {Raggio}	Arrested. Recovered.	134 - 272	
" {Theamkauff}		135 - 126 - 273	
" {Mc Coy}		136 - 274	

G H I J K L Mc. M N O P Q R S T U V W Y Z

Not Wanted. Arrested.

Infantino, Nick. and Wife Page 4.

Recovered.

Isherwood Frank J. Page 12 Card 43.

Irish, Wm. Recovered. 103-221

Jewelery	Page 11	Card 35	
Joseph, Joseph	Arrested.	23	79
Jewelry (Palo alto)		31	111
Jewelery 2nd Bills		32	114
Jewelery —		36	126
Jewilery		45	61
James, Peter	Arrested.	76-196	
Jones, Wm.		141-279	

I J K L Mc. M N O P Q R S T U V W Y Z

Page 29 - Card 102

Kelley, Bill - Not Wanted.

Kamda J. alias James Kamda. 35 123

Kirk R.L alias H.A. Beck Arrested. 41 140

Kissell, Grazilla Not Wanted. 51-161

Kelly, Wm. 74-171

Kuma, O. 98-85-83-210

Kidward, J. A. Recovered. Dead. 128-260

Ludman, Julius	Page 3
Louden W. H.	Page 28 card 100
Larsen John	47 150
Lewis, C. & Son.	75-182
Lister, J. G.	94-220
Leroy, J. B. Arrested.	107-X
" " Arrested.	107-116-112-110-240
Lovell, B.	129-263 no. 3

K L Mc. M N O P Q R S T U V W Y Z

Mc Gowan W.H.	Arrested	Page 34	Card 119
Mc Comb Arthur		44	48
Mc Cormack	Recovered..	108 —	237.
Mc Kenzie, J.D.		66-56-54-50-49-	157
Mc Cann, Frank	Arrested.	62-	176
Mc Pherson, H.F.J.		84-64-	182
Mc Kiernan, Jos.	Recovered.	80-	205
" "	Recovered.	82-	208
Mc Comb, Walter	Recovered.	74-	191
Mc Allister, Andrew	Arrested.	105-	234
Mc Gehee, John		115-113-	244 E.
Mc Guire, L.		129-	262
Mc Bride, Emmett,	Recovered.	132-130-	266
Mc Coy, S.		136-	274

Morse Ernest C. Arrested.	Page 19	Card 70	
Moresca Joseph	21	74	
Murphy Harry Arrested.	42	85	
Mayhew Chas. W. Not Wanted.	42	51	
Morris	45	141	
alias Mitchell, Wm. Arrested.	88	213	
Mathews, A. S. Arrested. Recovered.	91	216	
Martin, H. J.	108	– 238	
Moffet, A. J.	47	– 151	
{ Moran - Jos.		50 – 159	
{ Morani "		50 – 159	
{ Morondo "		50 – 159	
Morris, Ralph Not Wanted.		68-60-173	
~~Mc Comb. Walter,~~		~~74-171~~	
Mathew, ~~Harry~~ Arrested. Recovered.		91-216	
Maddo, Frank Arrested.		93-218	
Machado, M. Recovered.		104-100-99-226	
Mohr, Herbert		118-250 / 101-227	
Martin, A. J. Arrested. Recovered.		108-238	
Motor-cycle Recovered.		77-198	
Magini, F. & Sons. Arrested.		125-255	
Murkovitch,		129-262 H	
Martin, Mrs. Ed.		129-262 K.	
Miller, H. C.		133-270	
Millinery, Elite		134-271	
Meinberg, C. Not Wanted.		139-277	

Missing	160 - Page 52.	52-160
"	162 - " 53.	53-162
"	158 - " 48.	48-158
Motorcycle		128-261
" Not Wanted. Recovered.		139-278

Murder	138-276

Norton, Arthur	Page 48 – Card 153
Nulson, S. G.	97 – 224
" G. C.	129 – 263 No. 1
Nevell, Dr. Edward	141 – 279

Overcoat	Page 5.	Card 3	
Oppenheimer Louis	44	56	
Ostrich Farm Burglary	" 87	" 212	
Oblizalo, Steve	Recovered.	96-X	
O. K. Stables	Recovered.	111-241	
Ostrich plumes		134-271	
Olson, Leroy C.	Arrested.	138-277	

O'Hara Edward	Recovered. Dead.	Page 11	Card 34
O'Brien Tom	Arrested.	43	52

Ob. Money by False Pretenses 141-279

N O P Q R S T U V W Y Z

Plummer-F.S. Arrested. Page 17 Card 68
Potter J.D. alias "Porter" alias "Kid" Arrested. 99
Potter. J.D. alias "Porter" alias "Kid" Arrested. 101
Pfeifle, 66-56-54-50-49 — 156
Piney, Ed. Recovered. 54-164
Palmer, F.H. or W.H. 61-175
Perry, M. Recovered. 69-184
Pfeifle, Wm. 73-189
Palmer, Wallace G. Recovered. 91-217
Park Stables 116-112-110-340
Perry, W.C. Arrested. 114-~~245~~-113
Peery, W.C. Arrested. 121-114-~~245~~-113
Parsons, A.W. Recovered. 127-000
Pearson, G.L. 133-269
Powell, Recovered. Not Wanted. 139-278

Arrested.

Quincey West Alias Red Quincey Page 45 Card 146

Arrested

Rose. E.W. Page #1. Arrested.

Redmond C & H		Page 15	Card 59.
Ridgeway-William-		25	89
Revolvers		39	134
Renolds	Recovered.	41 –	139
Reardon Jack	Arrested.	43	52
Red. Jos.	Recovered.	107. – X	
Ronz, Fred.	Not Wanted.		51-161
Royz. John			63-177
Rozenthal, A.			75-74-190
Robinson, H. G.	Arrested.		106-235 f.
Regan, D.			129-262
Rasmussen, G.			133-270
Raggio,	Arrested. Recovered.		135-134-272
Rogers, Manuel			137-275
Red Line Messenger Service,			138-277

Sanders Hugh A. Page 28 Recovered. Recd 28th.
Shotgun and Revolver 15 60
Schetke adolph Arrested. 80
Smith - Wilbur Recovered. 109
Shurman Fred- 33 116
Stanton W.J. alias W.S. W.S. 37 130
Stanton W.J. 38 131
Smith Mrs. Fred "Made Not Wanted. 138
Stamps Stolen from Mt. View. 44 47
Silent, Chester Recovered. 53 - 162
Saratoga burglary Page 90.
Sturbd, J. " 108 - 236.
Stevens, Geo. Recovered. 57 - X
Stern, Fred M. 59-172
Sward, J.M. or J.H. Arrested. 63-179
Sinclair, 86-72-71-186
Smiths, Alfred 79-202
Schmidt " 79-202
Shiraish, L. 98-85-83-210
San Jose Ostrich Farm 87-211
Stabler, Recovered. 90-89-215
Schley. Wm. Arrested. 102-229
Sturla, J. Recovered. 108-236
Schroeder, H.J. 120-109-239
Stabler 116-112-110-240
Seifert. Chas. Recovered. 111-241
Sylvania, Mrs. 117-246
Sanchez, Geo. Arrested. 122-119-251
Smith, Frank C. 129-262 a.
Surry (Raggio) Recovered. 135-134-272
Smart, C.M.C. 131-268
Sweeney, Fred L. 138-277

R S T U V W Y Z

Typewriter — Page 8 — Card 19

Franchina Jos.	Arrested.	22	76
Turner Edgar.		26 Arrested.	90
Tram and Pole Buggy		33	117
Tournill	Arrested.	46 Not Wanted.	148
Thuobald, Jno.	Recovered.		48-152
Treacy Store, alviso	Arrested.		5-8-170
Trapp, F. C.	Arrested.		79-203
Tranchina, Jos,	Arrested.		85-81-207
Tirada, Hattaro			98-85-83-210
Thomas, John			117-247
D. Torchi,	Recovered.		128-127-249
Tobin, J. H.			129-262
Trinidad John. also Jo			132-130-265
Tyner, W. H.			133-270
Thenerkauf, G. H.			136-135-273

T U V W Y Z

Vernum 66-57-57-169
Vendome Stables 104-233

Wright, Dr. John and wife	Not Wanted. Not Wanted. Page 4.	Wife Abandonment	125-256
White. Albert	Arrested. Page 5. Card 8.		
Wood Iva L alias Jessie Cook	Arrested. 30	108	
Weber Anton and Wife	Not Wanted. 32	113	
Walter	45	145	
Wade, J. H.	Arrested.	60-174	
Williams. Jos.	Not nted.	77-197	
Wilbrock, Mrs. Mary H. or May	Not Wanted.	99-225	
Wright, Horton,		128-266	
Ward, B.P.		No. 4 129-263	
Winkler		131-268	
Wright, Arthur	Not Wanted. Recovered.	139-278	
" , A. C.		139-278	
Wilson, Charlie		139-278	

V
W
Y
Z

Yoshimizu, T. Arrested. 98-85-83-210
York, Peter Arrested. 90-X

Zeiglers Otto. Arrested. 60-174

Y
Z

Recovered.

Arrested.

Recovered.

Recovered.

STOLEN!

~~Recovered.~~

June 1, 1899, an 1899 **RAMBLER** bicycle, 22-inch frame, Model 26, adjustable bars, black enamel, **No. 35555.** A new wheel, only used two days.

$10 REWARD FOR RECOVERY OF WHEEL

Any information, address to

WILLISTON & BAILEY,

111 North First St. San Jose, Cal.

Arrest.

FELONY-EMBEZZLEMENT.

Arrested.

You will arrest and wire any information to R. J. LANGFORD, Sheriff of Santa Clara County, San Jose, Cal., of **E. W. ROSE, alias Wineguard, alias Harland.** About 5 ft. 8 inches high; rather thin; age 26; weight, 140 lbs.; blue eyes; brown hair; medium brown complexion; close brown whiskers (may have shaved). Heavy smoker of cigars and pipe. Navy blue serge suit, box cut coat, has a fine suit with Prince Albert coat. Walks as if he was slightly knock-kneed. Claims to be a graduate of Toronto University, very well educated and a smooth talker. Will probably be engaged taking orders for Ridpath Library of Universal Literature. He has samples of this work with him and will surely be using them in canvassing. This work consists of extracts from all writers on all subjects. arrested at Portland by sheriff's sent to Stockton not wanted here

STOLEN

From the St. James park, Mar. 8th, one small sorrel horse, about 12 years old, about 900 lbs., left hind toe worn, hand clipped, small white spot in forehead; one faded red breaking cart, space between seats. Harness has home-made check hook.

Arrest and wire. I hold warrant.

J.R. McFarlane

R. J. LANGFORD,

Dated at San Jose, Cal., Mar. 10, '99. Sheriff.

BICYCLE STOLEN

One Stearns Bicycle.

Model E. '98.

No. 48,100.

Stolen March 6, 1899, from in front of Oakland House, San Jose. Arrest and wire.

R. J. LANGFORD,

Dated at San Jose, Cal., Mar. 10, '99. Sheriff.

Recovered.

San Jose, Cal., May 10, 1899.

Recovered.

$5.00 REWARD

Stolen—One Cleveland Bicycle, Model 35, No. 200,817. Low frame, green enameled. E. A. Wilburn Yale Okla.

STOLEN

One Tribune Bicycle, '99 Wheel, No. 36,666, Model 42, Green enamel 21 inch frame, 28 inch wheels. Recovered.

Arrest and wire,

R. J. LANGFORD, Sheriff.

San Jose, Cal., May 18, 1899.

A '98 Cleveland Bicycle, Model 39, No. 159273, Christy Saddle with four patches and broken spring, reversible bars.

$5.00 reward for recovery of wheel.

Notify

R. J. LANGFORD.

Recovered.

$10.00 REWARD.

Recovered.

Stolen from San Jose, May 28th, 1899.

Recovered

One Bay Mare, about nine years old. Weight about 1,100 pounds. Letter B on left shoulder. Small white spot on each side of back caused by harness. Long tail. Mane medium.

Notify

ROBERT J. LANGFORD, Sheriff,
Santa Clara County.

Recovered Jan 1 '99

STOLEN.

One small bay mare, white stripes in forehead, three white feet, letter S on left hip, harness black trimming, M on bridle, side bar road wagon, brown running gear, black body, green stripe in center.

Arrest and wire.

R. J. LANGFORD,
Sheriff,
Santa Clara County, Cal.

May 30, 1899.

$5.00 REWARD.

STOLEN, one '98 Stearns Bicycle No. 53,794; black frame; yellow rims; adjustable bars; Sager saddle. Vernon Metzger

$5.00 REWARD.

STOLEN, one '99 Rambler Bicycle; 26 inch; black frame; model 26; adjustable bars; oak rims; No. 31,432.

Arrest and wire

R. J. LANGFORD,
Sheriff.

San Jose, June 4, 1899.

TEN DOLLARS REWARD.

STOLEN

One sorrel horse about four years old, narrow white strip in face, both hind feet white half way up to ankles; thin, short mane; weight about 800 lbs.

Arrest and wire.

R. J. LANGFORD,
Sheriff.

San Jose, June 10, 1899.

Recovered.

$5.00 REWARD.

Recovered.

STOLEN

One Tribune Bicycle Model 42, 21-inch frame, Blue Enamel, 36 teeth in front sprocket and 9 teeth in rear sprocket. Tribune Single tube, tires corrugated Tread, Garfield saddle, light tan, with spiral saddle spring, no. 38,875.

July 16, 1899.

Arrest and wire.

Recovered

Harry Drake

R. J. LANGFORD.
Sheriff.

J. F. January

$20.00 REWARD.

Recovered.

Strayed or stolen September 3, 1899, one bright Bay Mare about 16 hands high; slim build; scar left front foot; white on left front foot; some white in forehead; well bred animal; also one dark Chestnut Mare about 15 hands high, heavy and slow. Arrest and wire.

Recovered

R. J. LANGFORD,
Sheriff Santa Clara Co.

San Jose, Sept. 5, 1899.

Recovered

Recovered.

Recovered.

Recovered.

$10 REWARD

Recovered.

— FOR THE —

RECOVERY OF HORSE AND BUGGY.

SAN JOSE, Cal., September 18, 1899.

One bay horse 15 hands 1 inch high, heavy set, about 950 pounds, heavy mane and tail, about twelve years old. Light black top buggy, name of R. Wallace painted under the cushion. Light harness, nickel trimmed, over-draw check.

Rented the 16th day of September by a man who looked like an Italian, about 25 years old, 5 feet 6 inches high, weight about 130 pounds, small black mustache, small short beard, dark suit, neatly dressed.

Arrest and wire. R. J. LANGFORD, Sheriff.

$5.00 REWARD.

'99 Tribune Bicycle, Model 42, No. 48,520, blue enameled frame, stripe on rims of wheels; new wheel.

$5.00 REWARD.

'98 Model, White Bicycle, white enameled frame, No. 15,939.

Arrest, and wire

R. J. LANGFORD,
Sheriff Santa Clara County, Calif.

September 28, 1899.

Not Wanted.

WANTED FOR MISDEMEANOR EMBEZZLEMENT.

Not Wanted.

A. ERBES: Height 5 ft. 4 in., weight 150 lbs., age 27, complexion light, very fair, hair light brown or sandy, eyes blue, very small and light mustache, hair parted in center, a little wavy, blue serge sack suit, black derby hat, shoes tan, American, always wears kid gloves, plays slot machine.

JULIUS LUDMAN: Height 5 ft. 4 in., weight 135 lbs, complexion dark, hair very black; black mustache, rather heavy, not long; eyes blue, parts hair in middle, a few gray hairs, age 34 years, black derby hat, black serge sack suit, shoes tan, claims to be a Russian, great smoker of pipe, some accent in speech.

Have been and are probably now claiming to represent the Metropolitan Art Co. carrying two pastel pictures of a man and little girl.

Oct. 6, 1899. *R. J. LANGFORD, Sheriff,*

Prosecuting witness not in City not wanted

San Jose, Santa Clara Co., Cal.

STOLEN

... October 16th, 1899 ...

From rack in front of Rea Building, Cleveland man's wheel, No. 93,311; model 27; light green frame; reversible handle bars; light wood rims; front tire single tube filled with puncture proof, and tied with tape in two places; double tube tire on rear wheel, tied with tape on one weak vulcanized spot.

R. J. Langford, Sheriff.

San Jose, Cal., October 18, 1899.

Recovered.

Recovered.

STOLEN!

A Gray Horse, 12 years old, heavy mane and tail; hitched to a very heavy Coldwater Cart, painted dark green. well worn. Taken by a man about 30 years of age, height abont 5 feet, 10 in., sandy mustache, light hair, florid complexion; wore a black sack coat, gray pants, gray bicycle cap.

Recovered.

Taken Nov, 15th, 1899. Arrest and wire.

R. J. LANGFORD,
Sheriff.

San Jose, Nov. 18th, 1899.

Recovered.

Not Wanted.

Recovered.

Arrested.
Not Wanted.
Seattle, Wash.

$50.00 REWARD.

Wanted for grand larceny, Nick Infantino, Italian; height 5 feet 7 or 8 inches; age about 39 or 40 years, dark complexion, dark hair, dark gray eyes, dark mustache curled at ends; weight about 200 pounds, wears gold ring with letter N set with diamonds,

and

His wife, Lizzie Infantino, Irish descent, light complexion; height between 5 feet 1 and 3 inches; blue eyes, 2 upper teeth wide apart, light hair, sprinkled with gray, has been bleached; said she was going to have it dyed black, is of stout build, weight about 150 pounds. Speaks with English accent.

Arrest and wire. I hold warrants for grand larceny.

R. J. LANGFORD,
Sheriff Santa Clara County, Cal.

Dec. 12, 1899.

Barbara Russell
Mrs. Infantino

$15.00 REWARD.

Recovered

Stolen from Wrights Station, December 9, 1899, one ... 800 or 900 lbs. ... black gear, one ..., tracked toward ...

... aged 39 years, ...o. 6 shoe, blind ...

...ued

...LANGFORD,
...lara County, Cal.

WANTED
for
Horse Stealing,
GEORGE S. STRANGE.

Description as Follows:

Age, 24 years.

Height, 5 feet 10 inches.

Weight, 160 pounds.

Color of Hair, dark brown.

Occupation, laborer.

REMARKS—Said George S. Strange is continuously smoking cigarettes; also chews tobacco. He will probably be found working on some farm, or doing odd jobs around town.

R. J. LANGFORD, Sheriff,

San Jose, Cal., December 1, 1899. Santa Clara County.

...RD.

...rig... age about 76 ...mplexion, light blue ...heeks, slender build, ...ed and hard of hear- ...n U. S. Government; ... hat; was last traced ...901; also his wife, ...ll, very heavy build, ...y talkative; possibly ... I hold warrants for ...

...e Campbell, who is ...s; blue eyes; slender ..., and a grandchild ...

...LANGFORD,
...a Clara County, Cal.

...EN

...pper Bicycle, ...nel, with ma- ...all piece out ... right handle. Arrest and wire.

San Jose, Jan. 12, 1900.

R. J. LANGFORD,
Sheriff Santa Clara Co.

#3. **$10.00 Reward! Stolen!**

Black unfinished worsted silk-lined overcoat; collar same as coat, unless changed, also lapels; no silk facing; white tag in inside pocket marked as follows:

"T. W. Spring & Son, San Jose, Cal. Mr. W. J. Sweigert. Date, 11-28-99."

Chest 44, waist 41, length 39 in. Cost $50.

Arrest and wire.

San Jose, Jan. 25, 1900.

R. J. LANGFORD,
Sheriff Santa Clara Co.

CARD NO 4.

STOLEN--$10.00 REWARD.

One new Racycle Bicycle, black frame, nickel plated handle bars. No. 33997. Arrest and wire.

April 1st, 1900.

R. J. LANGFORD,
Sheriff Santa Clara Co., Cal.

CARD NO. 5.

STOLEN--$5.00 REWARD.

One Hudson Bicycle, red frame, 30 inch wheels, No. 77,721.

Arrest and wire

R. J. LANGFORD,

San Jose, April 21, 1900. Sheriff Santa Clara Co., Cal.

Card No. 6.

Stolen. $5.00 Reward.

One Stearns Bicycle, 1895, No. E 57748; black with yellow trimmings; 25-inch frame. Five dollars additional reward for arrest of thief.

R. J. LANGFORD,
Sheriff Santa Clara County.

San Jose, Cal., April 27th, 1900.

Recovered.

Card No. 7.

$10.00 REWARD.

Arrest for Grand Larceny, one Chas. Bailey, age 70 years, height 5 feet 8 inches, lame in right leg, has been shot in hip, full gray beard, (may have shaven) steel gray eyes.

Stole one gray mare, rather old, heavy mane and tail, weight about 900 lbs., fat and chunky, branded with double circle,—one within the other—on left shoulder; Spanish saddle; American bridle; Imperial double-barrel breech-loading shotgun, number 57446 or 57464 on trigger guard, 12 gauge. May be carrying a roll of blankets on back of saddle.

Arrest and wire, I hold warrant.
May 8, 1900.

R. J. LANGFORD,
Sheriff, Santa Clara County, Cal.

Recovered.

Arrested.

CARD NO. 8.

ARREST FOR FELONY. Arrested.

One Albert White, age 21 or 22 years, height about 6 feet, weight about 175 lbs.; complexion light, would be called a blond; thick hair, inclined to curl; smooth shaven; when last seen wore a sack coat, brown pants, brown fedora hat; walks very erect; hangs around saloons.

Arrest and wire. I hold warrant.

June 1, 1900.

R. J. LANGFORD,
Sheriff, Santa Clara Co., Cal.

Arrested.
Not Wanted.
Seattle, Wash.

$50.00 REWARD.

Wanted for grand larceny, Nick Infantino, Italian; height 5 feet 7 or 8 inches; age about 39 or 40 years, dark complexion, dark hair, dark gray eyes, dark mustache curled at ends; weight about 200 pounds, wears gold ring with letter N set with diamonds,

and

His wife, Lizzie Infantino, Irish descent, light complexion; height between 5 feet 1 and 3 inches; blue eyes, 2 upper teeth wide apart, light hair, sprinkled with gray, has been bleached; said she was going to have it dyed black, is of stout build, weight about 150 pounds. Speaks with English accent.

Arrest and wire. I hold warrants for grand larceny.

R. J. LANGFORD,
Sheriff Santa Clara County, Cal.

Dec. 12, 1899.

$15.00 REWARD.

Recovered

Stolen from Wrights Station, December 9, 1899, one small bay horse, white star in forehead, 800 or 900 lbs. roached mane, spring wagon, yellow body, black gear, one seat, room for two, breeching nailed to shaft, tracked toward Santa Cruz.

Supposed thief, Ah Yen, Chinaman, aged 39 years, height 5 feet, 6¾ inches, weight 120 lbs., No. 6 shoe, blind in one eye.

Arrest and wire. ah Yen still wanted

R. J. LANGFORD,
Sheriff Santa Clara County, Cal.

Dec. 13, 1899.

Not Wanted.

$50.00 REWARD.

Arrest for kidnapping (a felony), Dr. John Wright, age about 76 years, height 6 feet, weight about 190 lbs., florid complexion, light blue eyes, face smooth shaven, peaked features, sunken cheeks, slender build, hair sprinkled with gray, somewhat stooped-shouldered and hard of hearing, uses ear trumpet; has asthma, draws pension from U. S. Government; has some toes amputated, usually wears soft crushed hat; was last traced to Clinton, Ill., and left there about January 24th, 1901; also his wife, Mary Wright, age about 65 years, about 5 ft. 6 in. tall, very heavy build, light complexion, gray hair, full face, blue eyes, very talkative; possibly accompanied by her daughter, Mrs. Fannie Wright. I hold warrants for all three above named parties.

We want possession of the child, Fannie Marie Campbell, who is accompanied by these parties, aged 5 years, 3 months; blue eyes; slender for her age. The child is a niece of Fannie Wright, and a grandchild of Dr. John and Mary Wright.

Arrest and wire me at my expense.

R. J. LANGFORD,
Sheriff, Santa Clara County, Cal.

San Jose, Cal., Jan. 31st, 1901.

#2

$5.00 REWARD! STOLEN

One Gent's Light Roadster Clipper Bicycle, Model '98, No. 26,840, black enamel, with mahogany rims, M. & W. tires, small piece out of right handle. Arrest and wire.

San Jose, Jan. 12, 1900.

R. J. LANGFORD,
Sheriff Santa Clara Co.

#3.

$10.00 Reward! Stolen!

Black unfinished worsted silk-lined overcoat; collar same as coat, unless changed, also lapels; no silk facing; white tag in inside pocket marked as follows:

"T. W. Spring & Son, San Jose, Cal. Mr. W. J. Sweigert. Date, 11-28-99."

Chest 44, waist 41, length 39 in. Cost $50.

Arrest and wire.

San Jose, Jan. 25, 1900.

R. J. LANGFORD,
Sheriff Santa Clara Co.

CARD NO 4.

STOLEN--$10.00 REWARD.

One new Racycle Bicycle, black frame, nickel plated handle bars. No. 33997. Arrest and wire.

April 1st, 1900.

R. J. LANGFORD,
Sheriff Santa Clara Co., Cal.

CARD NO. 5.

STOLEN--$5.00 REWARD.

One Hudson Bicycle, red frame, 30 inch wheels, No. 77,721.

Arrest and wire

R. J. LANGFORD,
San Jose, April 21, 1900. Sheriff Santa Clara Co., Cal.

Card No. 6.

Stolen. $5.00 Reward.

One Stearns Bicycle, 1895, No. E 57748; black with yellow trimmings; 25-inch frame. Five dollars additional reward for arrest of thief.

R. J. LANGFORD,
Sheriff Santa Clara County.

San Jose, Cal., April 27th, 1900.

Recovered.

Card No. 7.

$10.00 REWARD.

Arrest for Grand Larceny, one Chas. Bailey, age 70 years, height 5 feet 8 inches, lame in right leg, has been shot in hip, full gray beard, (may have shaven) steel gray eyes.

Stole one gray mare, rather old, heavy mane and tail, weight about 900 lbs., fat and chunky, branded with double circle,—one within the other—on left shoulder; Spanish saddle; American bridle; Imperial double-barrel breech-loading shotgun, number 57446 or 57464 on trigger guard, 12 gauge. May be carrying a roll of blankets on back of saddle.

Arrest and wire, I hold warrant.

May 8, 1900.

R. J. LANGFORD,
Sheriff, Santa Clara County, Cal.

Recovered.

Arrested.

CARD NO. 8.

ARREST FOR FELONY.

Arrested.

One Albert White, age 21 or 22 years, height about 6 feet, weight about 175 lbs.; complexion light, would be called a blond; thick hair, inclined to curl; smooth shaven; when last seen wore a sack coat, brown pants, brown fedora hat; walks very erect; hangs around saloons.

Arrest and wire. I hold warrant.

R. J. LANGFORD,
Sheriff, Santa Clara Co., Cal.

June 1, 1900.

Arrested.
Sept. 9, 1901.
See County Book, Vol. I,
Page 169.

Card No. 11.

Arrested.

Arrest for Felony Embezzlement.

John Hillman, Scandinavian, age 53 years, height 5 ft. 10 or 11 inches, weight 155 lbs., heavy blond mustache; white spot on right eye, and has lost the sight of the same. Has peculiar walk, caused by injury received years ago. When last seen wore dark stiff hat, black coat and vest, black overalls and soft shirt. Left San Jose 4:30 p. m. Aug. 7, 1900, driving a bay colt hitched to a cart. Arrest and wire.

Dated Aug. 8, 1900.

R. J. LANGFORD,
Sheriff Santa Clara County.

Arrested at Napa
Sept 9, 1901.

Recovered.

Card No. 13.

Recovered.

$10.00 Reward.

For the recovery of one bay mare, both hind feet white, very poor mane, about 1050 lbs., 15 hands high, age 16 years, boots on hind feet, letter S on bridle, black top buggy, letter H on the sides. Rented from Park Livery Stables Aug. 29, 1900, at 8 p. m. by a Japanese.

Arrest and wire.

Dated Aug. 31, 1900.

Recovered

R. J. LANGFORD,
Sheriff Santa Clara County.

Arrested. Sentenced to 180 days in County Jail.

Arrested. Jan. 22, 1901, Bakersfield, See County Book Vol. F, Page 148.

Card No. 16.

Wanted For Misdemeanor

Arrested.

L. B. Gwin, age about 21 years, height 5 feet 7 inches, slim build, high cheek bones, hair dark, eyes sunken caused by fever. Very small dark moustache, small features. When last seen wore light Fedora hat, light clothes. Arrested 6 months County Jail

Passed fictitious check of $25.00. Arrest and wire.

R. J. LANGFORD,
Sheriff.

SAN JOSE, Dec. 27, 1900.

8

Recovered.

Recovered.

Recovered.

Card No. 19.

For some time burglars have centered their work in this city on dentists' parlors and attorneys' offices, stealing gold and typewriters.

Dec. 14, 1900, one ~~Smith-Premier, No. 2, No. 15049.~~ Recovered.
" " " " " " " " " 20266.
Feb. 12, 1901, one Remington, size " 6 " 46908.

Arrest and wire. I hold warrant for burglary.

R. J. LANGFORD, Sheriff.

San Jose, Feb. 13, 1901.

CARD NO. 21. Recovered.

STOLEN--$20 REWARD.

One small bay Horse, clipped, about 10 years old, about 15 hands high, weight about 950 lbs., scar on left knee, rather straight on back; hitched to a red running gear, black body, piano box buggy. Lick stables No. 5 painted on seat, under cushion. Rubber-trimmed harness, letter L on blinds, No. 21 stamped on head stall on top, cut into leather.

Rented by a man about 35 years old, height 5 feet 5 or 6 inches, weight 160 lbs. dark complexion, dark hair, dark stubby beard about two week's growth, dressed in dark gray suit, black stiff hat.

Arrest and wire. I hold warrant for Grand Larceny. $10 for arrest of man and $10 for recovery of rig.

March 2, 1901.

R. J. LANGFORD,
Sheriff of Santa Clara Co, Cal.
JAS. A. KIDWARD,
Chief of Police City of San Jose.

CARD NO. 22.

Recovered. March 6th, 1901.

$10.00 REWARD!

Stolen Feb. 2, 1901—One chunky-built bay mare, weight 850 or 900 lbs., is fat, hair rather long, has one white hind foot, has one ear split low in wethers, heavy mane and tail, very gentle.

Recovered.

Stolen March 3, 1901—Black mare, 10 years old, four white feet and white face, weight 800 to 850 lbs, about 14 hands high, hand on left hip, is a pacer, broke to harness and saddle.

Arrest and wire, I hold warrants,

R. J. LANGFORD, Sheriff,
San Jose, Santa Clara Co., Cal.

BOY LOST!

No. 23.

Ralph Beckwith disappeared from his home, near Los Gatos, this county, February 7, 1901. He is feeble-minded and can only speak in monosyllables. Age, 20 years, but looks to be about 16. Height, 5 feet, weight, 140 lbs. Stocky build; slightly round-shouldered, and in walking or running inclines to lean forward. Light hair; blue eyes; round face; beard just starting. Dark suit of clothes; stiff straw hat, underneath of brim is colored green; felt shoes and rubber overshoes.

Tramps may have picked him up, or he may be held by some one who does not know what to do with him. Please make a special effort to locate him, and wire any information at my expense.

R. J. LANGFORD,
Sheriff Santa Clara County.

March 7, 1901.

Recovered.

Recovered.

Recovered.

Recovered.

Recovered.

CARD NO. 24.

Recovered.

STOLEN!

March 6, 1901. One dark bay mare; 15 hands; 1100 pounds; fair mane and tail; 13 years old; on right shoulder a collar mark, no hair, about two inches in diameter; in fair flesh, just commencing to shed.

R. J. LANGFORD,
Sheriff Santa Clara Co., Cal.

March 12, 1901.

CARD NO. 25.

Recovered.

$5.00 REWARD!

Stolen March 12, 1901. One bay mare 8 years old, Weight, 800 to 900 lbs.; right ear has been split by barb wire, grown together, but shows; hair and skin worn off right hip, caused by rubbing of the trace.

Arrest and wire.

R. J. LANGFORD,
Sheriff Santa Clara Co., Cal.

March 18, 1901.

No. 26.

Recovered.

BICYCLE STOLEN—$20 Reward.

In Oakland on Monday morning, March 18, from the yard of the Polytechnic School, a Cleveland Bicycle, black frame, (Model) 90, No. T 3128. Has a dent on the right prong of the rear fork six inches above the sprocket. A reward of $20 will be paid for the recovery of the wheel and the arrest of the thief. Send information to

Sheriff R. J. LANGFORD, San Jose,
or, Constable J. E. White, Gilroy.

No. 27.

Recovered.

$10.00 Reward!

Stolen July 1st, 1901, one light gray mare, weight 900 lbs., 15 hands high, age 4 years, good mane and tail, hitched to an old black road wagon, left shaft broken, fair set of harness. Taken by a young man answering following description: Age 22 years, height 5 feet 9 inches, weight 185 lbs., blue eyes, complexion medium, slouch walk.

Arrest and wire me.

R. J. LANGFORD,
Sheriff Santa Clara County.

San Jose, July 9, 1901.

No. 28.

Recovered.

$10.00 Reward!

For the arrest of Hugh Stanley Sanders, a runaway boy, age 15 years, height 5 feet 7 inches, weight about 115 pounds, complexion olive, dark hair, eyes black or dark brown, slight cast in left eye, wears gold rimmed glasses. When last seen, July 22, 1901, at 4:30 a. m., wore dark suit, light Fedora hat, black band. He drove away with his father's horse and buggy, bay mare, age 14 years, height 15 hands, weight 1000 pounds, black top buggy, box closed in rear.

Hold and wire.

San Jose, July 25, 1901.

R. J. LANGFORD,
Sheriff Santa Clara County

Not Wanted.
no Case.

Card 29.

Arrest for Forgery.

Not Wanted.

Selby P. Bernstein, alias H. H. Bernstein, age 22, height 5 feet 7 inches, weight 150 lbs., dark hair and eyes, smooth shaven, walks with a slight stoop. When last seen wore dark suit of clothes and stiff hat. Has worked in cigar stores, and at one time traveled with Lee, the hypnotist, playing the violin. Arrest and wire.

Not Wanted

R. J. LANGFORD,
Sheriff Santa Clara Co., Cal.

August 9, 1901

Card 30.

Stolen.

Small bay mare, weight 900 lbs., fore-top clipped, white mark on forehead, sore on back and under tail.
Stolen August 1, 1901.
Arrest and wire.

R. J. LANGFORD,
Sheriff Santa Clara Co., Cal.

August 9, 1901.

Card No. 31.

$5.00 Reward.

Stolen August 12th, 1901, one Eldridge Special Bicycle, No. 170056 S., model 1901, 24 inch black frame, Keely handle bars, rubber grips, Palmer tires.
Arrest and wire.

R. J. LANGFORD,
Sheriff Santa Clara Co., Cal.

August 13, 1901.

Recovered.

Card No. 32.

Recovered.

$20.00 Reward.

One black mare (Norman stock), white spot on forehead, heart shaped, small cut in right ear, weight about 1400 lbs., age about 7 years, height about 16 hands, good mane and heavy tail, branded IL *on left hip. Strayed or stolen from pasturage at Piercy Ranch about two weeks ago. Send any information at my expense.*

Had case in court

R. J. LANGFORD,
Sheriff Santa Clara Co., Cal.

August 14, 1901.

M. Dillon sued Ryan, lost case

Not Wanted.
no case.

Card No. 33.

Not Wanted.

Wanted for Felony.

No Case

Arrest one George Graves (name may be fictitious,) age about 21 to 22 years, height about 5 feet 11 inches, weight about 175 lbs., complexion medium, hair light brown, smooth shaven, protruding chin, slouchy walk and appearance. When last seen wore dark coat and vest, blue overalls, dark slouch hat. Was driving a span of bay horses, about 1100 lbs., fair set of heavy work harness, a two-horse wagon with side boards 3 to 4 feet high, had canvas cover over articles in wagon, consisting of new harness, wheels and different trading articles. Hold all property.

Please make special effort to capture this man. He left Gilroy, this county, Aug. 3d, 1901. Arrest and wire. I hold warrant for felony.

not Wanted

R. J. LANGFORD,
Sheriff Santa Clara County.

August 24, 1901.

Recovered. Dead.

Card No. 34.

$100 REWARD.

Recovered. Dead.

For locating the whereabouts of one Edward O'Hara of San Jose, California, who wandered away from the Basse Ranch on the Mt. Hamilton Road, about seven miles beyond the summit, September 29th, 1901. He is about 40 years of age, height about 5 feet 8 inches, weight about 200 lbs. Eyes light blue, complexion very fair, hair light, sandy, mustache the same. He wore a black sack suit, black derby hat, black shoes, dark chinchilla overcoat. He wore a gold watch and chain (hunting case) with monogram E. O'H., diamond stick pin, and black seal ring. Information should be sent to

Found Dead, at Hot Springs

R. J. LANGFORD,
Sheriff Santa Clara County,
San Jose, C

Card No. 35.

$20.00 REWARD.

For recovery of the following articles:

One gent's hunting case gold watch, Waltham works, O. S.-G. on outside of case, Otis George on inside of case; one gent's gold link chain; one ladies' gold chain; two plain baby rings on chain; one ladies' plain gold ring; one ladies' marques ring, cluster turquoise with diamond in center, marked Minnie; one ladies' gold ring, cluster sapphire with pearl in center, marked L. A. G.; one gent's gold ring engraved marked E. C. B.; one nickel watch; one ladies' quartz ring.

Suspects, three tramps. No. 1, aged about 30 years; height 5 feet 7 inches; weight 150 lbs.; complexion medium; moustache; dark clothes. No. 2, red face and beard; gray suit well worn; about 35 years. No. 3, middle sized man.

Arrest any one found with any of above articles. I hold warrant for burglary.

Dated San Jose, Dec. 18, 1901.

R. J. LANGFORD,
Sheriff of Santa Clara County, Cal.

Card No. 36.

$10.00 REWARD.

SAN JOSE, CAL., DEC. 26, 1901.

Stolen from College Park:

No. 1---Black Mare 9 to 10 years old, weight 1300 lbs., about 15 hands high, white star in forehead, heavy mane and tail, in good condition.

No. 2---Bay gelding about 8 years old, weight about 1200 lbs., about 15 hands high, star in forehead, in good condition.

Arrest any one found in possession of them, and notify me at my expense.

R. J. LANGFORD,
Sheriff Santa Clara Count

Card No. 37.

$10.00 REWARD.

Wanted for felony embezzlement: Leonard Dodge, age about 45, height about 5 feet 9, right eye gone, left eye small and black, small mustache and stubby beard, a little gray, slouchy walk. Driving team of horses hitched to light wagon, leading three or four others. Has a brindle female bull dog with him.

Arrest and notify me at my expense.

R. J. LANGFORD,
Sheriff Santa Clara County.

Recovered.

H38

Strayed Or Stolen--$10 Reward

Not Wanted. Recovered.

From the Davidson ranch, four miles south of Gilroy on January 2--One grey mare, 5 years old; one grey horse, 6 years old; one black horse with small star in forehead, 5 years old; and one sorrel horse with white face, 4 years old. The first three are branded "H H" Miller's brand--- The sorrel is short and chunky and is not branded. The big horses weigh between 1200 and 1300 lbs.

Take up and kindly notify

Gilroy Cal
Jan. 7, 1902

J. E. WHITE
Constable

Recovered.

Recovered.

Recovered.

ard No. 40.

BICYCLE STOLEN.

H.R. Chesbro

San Jose, February 5th, 1902.

Stolen from Gilroy January 31st, an Imperial Bicycle, No. 126426, 24-inch frame, painted black. Arrest any one found in possession of wheel and notify me at my expense.

130.

R. J. LANGFORD,
Sheriff Santa Clara County.

d No. 41.

$10.00 REWARD.

Strayed or stolen about February 13, 1902, one bay horse about 8 years old, weight about 1000 lbs., heavy mane and tail, white stripe in face; pacer and very gentle.

Wire all information to

R. J. LANGFORD,
Sheriff,
Santa Clara County

San Jose, Cal., March 3, 1902.

CARD NO. 42.

$5.00 REWARD.

Stolen March 13, 1902, One Cleveland Bicycle, No. 29102, Model E, black frame, red head, small hubs, Christy saddle, extension handle bars, leather grip, leather rubbed off at ends, Levitte and Palmer tires.

Arrest and wire,

R. J. LANGFORD,
Sheriff Santa Clara Co., Cal.

March 14, 1902.

No. 43. Recovered. Recovered.

Arrest for Felony.

Frank J. Isherwood, age about 30, height about 5 feet 8 inches, weight about 150 to 160 lbs., complexion sandy, red face and mustache, white of eyes very noticeable, hair dark and thin; speaks with English accent.

Isherwood was traveling for the New Home Sewing Machine Agency here, and was last heard from at Alvarado, Alameda County, on April 22, 1902.

I have been authorized to offer a reward of $20.00 for the recovery of the outfit he was driving. Description: One small bay mare ten years old, about 1000 lbs., right hind foot white; shoe boil on right side; good mane and tail, will bite at people when hitched up; hitched to sewing machine wagon, side spring, black body, red running gear, with brake, buggy top over seat; also a New Home Sewing Machine, No. 2,227,233 (on side).

Recovered.

Arrest and wire all information to

R. J. LANGFORD,
Sheriff of Santa Clara Co., Cal.

an Jose, April 29, 1902.

$20.00 REWARD!!

Recovered. Recovered.

#44 Bollinger.

May 10th, 1902.

STRAYED OR STOLEN. One bay horse and two bay mares one with sore shoulders and the other two with "G" in diamond branded on hip; also numbered under mane.

Recovered

Kindly notify Sheriff's office, San Jose, Santa Clara Co., Cal.

Card No. 45. Recovered.

$25.00 REWARD.

Recovered.

Strayed or stolen from Milpitas on Saturday night, May 17, 1902, two bay mares.

No. 1---White spot in face, branded A on left hip.

No. 2---Had sunken spot on lower point of right shoulder, and slightly lame in left shoulder; weight about 1000 lbs., nice driving team.

Recovered

Also one dark sorrel horse about 1200 lbs.; branded, bow and arrow on hip.

Arrest and wire.

Julius Hultman
Milpitas

R. J. LANGFORD,
Sheriff Santa Clara County.

San Jose, May 24, 1902.

Recovered.

#47, Also Page 44.

Card No. 46.

Recovered. Not Wanted. **$5.00 Reward.**

Strayed or stolen from H. Gerth's Ranch, Hollenbeck Avenue, May 26th, 1902, one small sorrel mare, 12 years old, 1200 lbs., bushy mane, has been cut and is about four inches long, heavy tail, build very chunky, white front foot, spavin on one hind leg.

Notify at my expense.

R. J. LANGFORD,
Sheriff Santa Clara Co., Calif.

May 28th, 1902.

($5.00 REWARD.)

Card #47.

San Jose, Cal. May 31, 1902.

Stolen Saturday night, May 24th, 1902, one Tribune Bicycle, #77086, Model 650. If found, please wire,

R. J. Langford, Sheriff,
Santa Clara County.

Kenmore.

#48, Page 44.

Recovered.

Card 49.

$5.00 REWARD.

Recovered. Not Wanted.

Stolen last night from College Park, one pure white mare. Spots just commencing to appear on her body; aged about 9 years old; weight about 1000 lbs.; branded on one hind quarter, some letter upside down; foretop clipped; in good condition.

Arrest and wire.

R. J. LANGFORD,
Sheriff Santa Clara Co.

June 20, 1902.

Recovered.

Card No. 50.

$15.00 Reward.

Recovered. Not Wanted.

SAN JOSE, Cal., June 30, 1902.

Strayed or stolen June 24th, 1902, from Palo Alto. One bright bay mare about six years of age, weight about 1050 lbs., height about 15 hands, foretop clipped, left hind foot white, black points, a little bunch on outside of right hind leg. Address all information to

R. J. LANGFORD,
Sheriff Santa Clara County.

#51 on Page 42.

H 52 Page 43.

Recovered.

$5.00 Reward.

Card No. 54.

Stolen from J. F. Adams, residence 568 Martin Avenue, one Tribune, blue streak bicycle, No. 48209.

Arrest and hold anyone found in posession of same.

R. J. LANGFORD,
Sheriff of Santa Clara County.

Dated San Jose, July 28, 1902.

CARD 55

STOLEN

Recovered.

From SPRECKLES Ranch at Gilroy, August 8th, 1902. One Brown Horse, weight about 1000 lbs., two white ankles, one black eye, white stripe on nose, branded C. H. on left hip and F. S. C. under mane.

Recovered

Hitched to brown cart, low wheels, shaft broken close to seat and repaired with iron brace.

Arrest and wire.

R. J. LANGFORD, Sheriff,
Santa Clara Co., Calif.

Or JOHN WHITE, Constable, Gilroy.

San Jose August 9th, 1902.

H 56, Page 44.

H 57. Page 43.

Recovered.

Recovered.

$10.00 REWARD.

Recovered.

CARD No. 58

Wanted for Grand Larceny.

Mrs. A. E. Haffman alais Hughs, age about 35, height 5 ft. 5, weight 125, light complexion, supposed to be a cripple and uses two crutches, stops in first-class hotels, and beats the hotels. She rented a horse and buggy from a livery stable on October 17th and has not returned it.

Brown mare, weight about 900, height about 15½ hands, branded 6 on left hip (very dim.) O'Brien autaway buggy, red gear, black body, side springs resting on end springs, letter E on side of buggy. The words Eclipse Stables in bottom of seat. Harness black trimmed, letter E on blinds. If found notify

I hold warrant.

R. J. LANGFORD,
Sheriff.

San Jose, Cal., October 18th, 1902.

STOLEN!

Recovered.

CARD 58.

San Jose, Cal., Sept. 29th, 1902.

Supposed to have been stolen about 1:30 A. M., Sunday, from Third and Taylor streets, San Jose, One dark bay horse, 15 years old; weight 1300 lbs.; 1 white foot in front; rat tail; slightly knee-sprung; fat; has small slit on point of left ear; rough shod in front and smooth behind.

Arrest man in possession of such animal and notify

R. J. LANGFORD,
SHERIFF.

CARD NO. 59

Wanted for Felony Embezzlement

One C. H. Redmond, representing himself as an agent for Arbuckle Bros., Chicago, passed a fictitious draft at Santa Clara, Cal., on Oct. 14, 1902, and did the same at Grass Valley on the 23rd. Description: 40 years old; height, 5 feet 8 inches; weight 140 pounds: heavy brown mustache; brown hair; neat dresser; good address, fine penman. Arrest and notify me. I hold warrant.

R. J. LANGFORD, Sheriff, San Jose, Cal.

Card No. 60.

$10.00 REWARD

For the recovery of a shotgun.

Wanted for burglary.

Stolen on Saturday night, November 15th, the following articles: one double-barreled, hammer shotgun, (Parker make) No. 12 gauge, in canvass case; one brown canvass hunting coat; one hnnting knife, buck handle, in case; one old style 41 Colts revolver, and 75 shells for the shotgun.

Arrest any body found with any of the above articles, and notify,

R. J. LANGFORD, Sheriff.

61

H 61, Page 45.

62

Recovered.

Captured, at San Juan.

Not Wanted.

Captured,

Card No. 63.

Recovered.

Stolen.

$10.00 reward for recovery of Pierce Bicycle, Model 1902, No. 94,007, black cushion frame, coaster brake, chainless, tandem hub rear wheel, nickel forks, Sager saddle.

Arrest and wire.

Recovered

R. J. LANGFORD,
Sheriff Santa Clara County, Cal.

January 5, 1903.

Card No. 64.

Arrest for Grand Larceny.

A young man about 26 years old, height about 5 feet 6, weight about 140 lbs., smooth shaven, dark skin, dark complexion. Wore when last seen heavy dark chinchilla coat, soft dark hat, gray pants, blue sweater, white stripes running around it, also stamp photo on sweater. He took blind baggage car at Sargent's Station going south Jan. 8th, 1903. Please keep sharp lookout for him.

Arrest and wire.

Arrested at San Juan

R. J. LANGFORD,
Sheriff Santa Clara County.

January 9, 1903.

Captured,

Not Wanted.

CARD No. 65

Wanted for passing fictitious checks, John F. Gorden, age about 32 years, height about 5 ft. 8 inches, weight about 180 lbs, black hair and eyebrows, smooth shaven. Very neat in dress, stops at first-class hotels. Passed check for $100.00 here Feb. 4, 1903, "Pay to the order of John F. Gorden," signed "J. H. Macdonald & Co." endorsed by John F. Gorden. The check was on the First National Bank, Oakland.

Arrest and wire

R. J. LANGFORD,
Sheriff Santa Clara Co.

Feb. 10, 1903.

not wanted

Captured,

$10 Reward.

CARD No. 66.

SAN JOSE, CAL., Feb. 20, 1903.

A Boy missing. Was put on a train in San Francisco on Sunday morning, Feb. 15th, to come to San Jose.

Age 12—chunky build; dark complexion; dark hair; large dark brown eyes; round features. Wearing dark gray coat and knee pants. May be wearing a green sweater with red stripes in it or a white and blue shirt.

Captured,

If located please notify

R. J. LANGFORD,
Sheriff Santa Clara Co.

Captured,

Captured,

Arrested.

Card No. 67. Captured,

Wanted for Highway Robbery.

A man about 6 feet, or 6 feet 2 inches, in height, weight about 170 lbs., about 28 years of age, light complection, short, light mustache, hair cut short, red lump or bruised spot on right cheek, ragged brown coat, light soldier hat, blue shirt, heavy pointed shoes, blue overalls; carries a 38 caliber magazine pistol. Held up Wm. Stayton, Deputy Sheriff at San Felipe valley and made him drive him to Bell Station, when he took to the mountains at 1 P. M., Feb. 25, 1903.

Arrest and wire me.

ROBERT J. LANGFORD,
Sheriff of Santa Clara County, Cal.

Feb. 26, 1903.

Card No. 68.

Wanted for Grand Larceny.

F. S. Plummer, age 40 years, height 5 feet 9¾ inches, weight about 150 lbs., dark brown hair and mustache; complexion medium, rather full, round face; occupation clerk. At one time belonged to Company B, State Militia, from San Jose, and camped at different places with the company.

Arrest and wire. I hold grand larceny warrant.

R. J. LANGFORD,
Sheriff, Santa Clara County, Cal.

San Jose, Cal., May 2, 1903. Captured,

Card No. 69. Second Issue. ~~Arrested.~~

Wanted for Highway Robbery.

Frank Herman, alias Antone Bielski, alias Jensen. Gives his age as 22, height 6 ft. 5½ in., very tall and slim, weight 175 lbs., No. 11 shoe, No. 6⅞ hat, light complexion, brown eyes, light hair, may have a small light mustache, good teeth, occupation gun and locksmith, narrow, high forehead, long fingers, baby face, very innocent looking.

Marks and scars: Small lump on cheek, outer co ner of left eye; three small scars on back of right ind finger near point; scar at base on back of right ind finger; scar on top and one on back of head; tatoo anchor inside right lower arm.

May be wearing either of the following clothes: Dark canvas coat with corduroy collar; wide brim white hat; white sweater or blue army shirt. Or, a small check gray coat and vest, and wide rim black hat, and gray pants.

Was arrested on March 5th, 1903, for resisting an officer, was tried and acquitted May 13th, and left town the same day, and was seen in San Francisco on Monday, the 18th of May. Works around ranches and lumber camps. He will travel through the country on foot, and will probably carry a revolver. He may have discarded the dark canvas coat with the corduroy collar.

I hold warrant for robbery. Arrest and notify me at my expense.

R. J. LANGFORD,
Sheriff.

San Jose, Cal., May 22, 1903.

18

Not Wanted.

CARD NO. 69. THIRD ISSUE

Not Wanted.

$50.00 REWARD

Wanted for Highway Robbery

FRANK HURMAN, a Swede

Height, 6 ft. 5 1-2 in.

Frank Hurman, alias Antone Bielski, alias Jensen. Gives his age as 22; height, 6 ft. 5½ in., by actual measurement; weight, 175 lbs.; No. 11 shoe, No. 6⅞ hat, light complexion, brown eyes, light hair, smooth shaven when last seen, good teeth, narrow, high forehead, long fingers, very innocent looking.

Marks and scars: Small lump on cheek, outer corner of left eye; three small scars on back of right index finger near point; scar at base on back of right index finger; scar on top and one on back of head; tatooed anchor inside right lower arm

May be wearing either of the following clothes: Dark canvas coat with corduroy collar; wide brim white hat; white sweater or blue army shirt. Or, a small check gray coat and vest, and wide brim black hat, and gray pants, or may have discarded both suits.

Was arrested on March 5th, 1903, for resisting an officer, was tried and acquitted May 13th, and left town the same day. Works around ranches and lumber camps. He will probably travel through the country on foot, as he is a great walker.

I hold warrant for robbery. Arrest and notify me at my expense.

R. J. LANGFORD,
Sheriff.

San Jose, Cal., May 22, 1903.

Arrested.

Captured,
June 14, 1903 at
Monterey

Sentenced to,
San Quentin, for
5 years, July 2, 1903
by Judge Lorigan.

San Quentin,
#20715.
San Francisco.
#15972.

[redacted]

[redacted]

CARD No 70

19

WANTED!

FOR GRAND LARCENY

Captured,
June 14, 1903
at Monterey

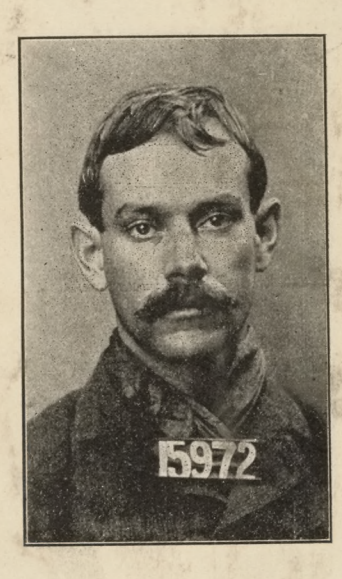

[redacted]

[redacted]

ERNEST C. MORSE

Age 28 years; height 5 ft. 6⅛ in.; weight 145 lbs.; hair deep chestnut; complexion dark. When last seen was smooth shaven and wore a greenish gray suit, black soft hat. May have in his possession the following articles: A Woodmen of the World lodge pin Camp No. 437 San Francisco; Gold Watch with "W. J. Drenner" in full on the dial, "W. J. D." on case, Locket marked "W. J. D." Wore Silver Ring with heart set.

This man rented a rig here from a livery stable and sold it at Salinas City. Horse and buggy has been recovered, but we want the man badly.

Arrest and wire

R. J. LANGFORD,
Sheriff Santa Clara County, Cal.

June 10th, 1903.

No. 71

WANTED FOR FELONY

Captured,

BERT A. FORBES, about 5 ft. and 8 in; weight about 160 or 165 lbs.; age 45 or 50 years; well built; hair slightly touched with gray; heavy blonde mustache slightly touched with gray; full face—red from drink; is a constant drinker but does not get under the influence of liquor.

Has represented the Edward Thompson Publishing Company, publishers of law books, and is generally known by lawyers and if in town will call upon them.

If found arrest and wire at my expense. Captured, I hold warrant.

R. J. LANGFORD, Sheriff,
San Jose, Cal.

Sentenced to 3 years, Colorado Springs.

Brought back from Auburn July 19
08 by Dept Sheriff Mulhall on charge
of obtaining money by false pretences

Captured, Released under probation by
Judge Hyland

Served County Jail at Auburn, Cal. in
1908. See county Book Vol. 11, Page 149.

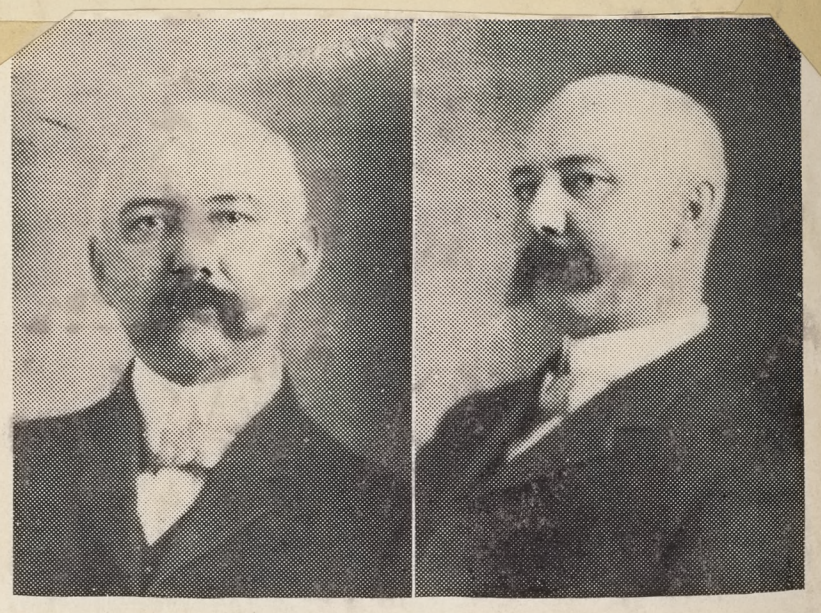

Card No. 71—Second issue.

Captured,

Wanted for Felony.

Bert A. Forbes, about 5 ft. 8 in., weight about 160 lbs, age about 45 or 50 years, well built, hair slightly touched with gray, full face, red from drink, is a constant drinker but does not get under the influence of liquor.

Has represented the Edward Thompson Publishing Company, publishers of law books, and is generally known by lawyers, and if in town will call upon them.

If found, arrest and wire at my expense. I hold warrant.

R. J. LANGFORD,
Sheriff Santa Clara County.

August 7. 1903.

Colorado Spring 3 years.

Not Wanted.

Sentenced to. San Quentin,
Folsom.

Folsom. # 6177.

San Quentin. # 19118.

Folsom. Book L, Page 144.

Captured, Dismissed.

No. 72.

Arrest

Not Wanted. San Quentin,
Folsom.

Not Wanted San Quentin

Not wanted

L. BARDEN

Escape from Jail. Age, about 45 years; height, 5 ft., 8 in.; weight, about 150 lbs.; eyes, brown; mustache, brown; hair, dark and inclined to curl; occupation, cook.

Arrest and Wire

R. J. LANGFORD, Sheriff

San Jose, Cal.

No. 73.

Wanted for Felony!

JACK COLLINS—Age, 28; height, 5 ft., 11 in.; weight, 175 lbs.; hair and mustache sandy, almost red; wears hair with puff in back and combed down over forehead, inclined to be kinky; shows Irish nationality; square shoulders; walks very erect, with somewhat of a hoodlum swagger; good dresser; occupation, teamster.

Captured,

Arrest and wire. I hold warrant.

AUG 6 1904

R. J. LANGFORD,

Sheriff Santa Clara County.

San Jose, July 15, 1903.

No. 74.

$150 REWARD!

I am authorized by **Mrs. E. Monesca** to offer the above reward for the recovery of the body of her husband,

JOSEPH MONESCA,

who disappeared from the Gilroy Hot Springs on the afternoon of July 10, 1903. Age 36; height 5 ft. 6 in.; weight 170 lbs.; dark complexion, dark mustache. When last seen he wore black coat and vest, gray striped or black pants. and straw hat. Wore on the right middle finger a plain gold band ring, with initials J. M. Apr. 20, '97 on inside, and on right little finger a plain gold band ring with initials E. M. Apr. 20, '97, on inside.

For further particulars address,

Robert J. Langford,
Sheriff Santa Clara County.

San Jose, July 30, 1903.

Not Wanted.

Not Wanted.

Not wanted

No. 75.

Wanted for Forgery

JOHN DOE, age about 35; height, 5 ft. 8 inches; weight, 140 or 150 lbs. Light complexion, small light mustache. Very quiet, dressed and had general appearance of a laborer. Talked with a Swedish accent.

MARY ROE, age 30 to 35, rather tall and slender, light complexion, light hair, plainly dressed in dark clothes. Had appearance of being a laborer's wife; appeared very much at ease; decided Swedish accent.

This couple passed several forged checks on different firms in San on July 25, 1903. The checks were all the same, being for the same amount, same number and signature, and all endorsed "James Smith" and purporting to be drawn for labor performed for a decorating firm. They are a pretty smooth pair, and need attention. They do their work Saturday night, and leave town before checks can be presented to bank.

Arrest and wire. I hold felony warrant.

ROBERT J. LANGFORD,
Sheriff Santa Clara County.

San Jose, July 30, 1903.

Not Wanted.

Dismissed.

Card No. 76.

Wanted for Misdemeanor Embezzlement.

Joe Tranchina, age about 17 years, height about 5 feet 8, weight about 150 lbs., complexion dark. Embezzled a black Pierce bicycle, No. 100,792, G. & J. clincher tires, extension handle bars. Arrest and wire; I hold warrant.

R. J. LANGFORD,

Sept. 1, 1903. Dismissed. Sheriff Santa Clara Co.

[Card 77.]

$25.00 Reward.

Wanted for Grand Larceny.

Frederick Domingo, a Mexican, age about 20, height 5 feet 7 inches weight 150 to 160 lbs., medium build, shiny black hair, large brown or black eyes, medium dark complexion, good teeth, smooth shaven, tatoo marks on one fore arm—probably the right—talks without Spanish accent, an ex-Phillipine soldier, supposed to be wearing a dark blue or black suit of rough goods, without vest.

On afternoon of Sept. 23d he stole the following articles: $37 in coin; 1 old-fashioned lady's hunting case watch, plain case, with "Hannah Phillips" inside of case; long, old-fashioned chain to go around neck; 3 old-fashioned rings set with Rhine stones; 2 old-fashioned lady's stick pins; 1 dozen silver table knives with beaded handles and "F. R. S." engraved on handle; 1 lady's open-faced gold watch, enameled case, with wreath and bird in enamel on back, with "Margaret Schallenberger, 1880," engraved on inside of back; 9 souvenir coffee spoons described as follows: 1 plain, marked "Helen;" 1 plain, marked "Monterey;" 1 with gold bowl "Jacksonville;" some marked with "S." some marked with date.

One gold breastpin, violet shaped, gold stem, diamond in center.

One old-fashioned brooch with small imitation diamonds set in filagree gold.

Eight small copper spoons, bowls plated silver, marked "M. E. S."

Two old-fashioned plain silver teaspoons marked "M E. S."

One gold sunburst lace pin, diamond in center.

One gold flower-shaped pin with small diamond in center.

One lighter weight, gold watch chain, to go round neck

One gold fraternity key charm, marked in very small letters, "Margaret E. Schallenberger."

The above reward will be paid for the recovery of the property. Wire any information at my expense. I hold warrant for grand larceny.

R. J. LANGFORD,

Sheriff.

San Jose, Cal., Sept. 24, 1903.

Recovered.

RigRecovered.

Card No. 78. R. J. Langford, Sheriff.

$25 Reward.

For recovery of a dark bay or brown horse, aged 9 years, weight 900 pounds; left front foot and right hind foot white near hoof; knees scarred from stumbling, one being larger than the other. Shoulder roweled and yet sore. Shod all around, bar shoes in front. Fore top clipped. A fairly good set of harness. When taken the breeching and breast plate were covered with sheep skin. Hitched to a black piano box top buggy, nearly new; gold striped wheels; Sarven hubs, rivet between each spoke in hub; plate on back of bed containing inscription as follows: "Racine Wagon and Buggy Co."

This rig was stolen from San Jose, Tuesday, Sept. 22d, at 11 a. m.

The owner offers the above reward for its recovery.

Arrest any one found in its possession, and wire, I hold warrant for grand larceny.

R. J. LANGFORD,

San Jose, Sept. 25, 1903: Sheriff.

Captured, Dismissed, by marrying the girl.

Captured,

CARD No. 79

WANTED!

FOR

Seduction

$50.00

Reward

JOSEPH JOSEPH, a Portuguese, age about 22 years, height about 5 ft. 7½ ins., weight about 145 to 150 lbs, complexion light for a Portuguese, brown eyes, dark hair—medium long and parted in the middle; smooth shaven when he left here, has marks or scratches on left side of face caused from barbers' itch or eczema (may be healed by this time.) Left here Sept. 15, 1903.

Arrest and wire, I hold warrant. Captured,

R. J. LANGFORD,
Sheriff Santa Clara Co.

Dated October 17, 1903.

CARD No. 80

Captured,

WANTED!

FOR

Captured,

Petit Larceny.

ADOLPH SCHETKE

German, age 40 years, height 5 feet 10 to 11 inches, weight about 170 lbs. Complexion light, dark sandy moustache, occupation farmer. Heavy drinker. When last seen wore dark suit and black Fedora hat. Stole about ten Tanner's steels. Arrest and wire.

R. J. LANGFORD,
Sheriff Santa Clara Co., or

or DAN. TOOMEY.
Constable Santa Clara Co.

San Jose, Oct. 20, 1903.

Captured

Card No. 81

STOLEN!

From Mt. Hamilton, about Oct. 1, 1903: One small sorrel saddle horse, age 9 years, weight about 1,000 pounds, chunky build and fat, three white feet, white stripe in face, very proud in saddle, tail crooked a little to the left, heavy main and foretop. Mexican Saddle, one new stirrup, one iron bound cinch—new, large tassel in center.

One Colts Shotgun, 12-guage, dent in left hand barrel. Also a pair of blankets.

Arrest and wire

R. J. LANGFORD,
Sheriff Santa Clara County.

Nov. 3, 1903.

Captured,

Recovered.

Captured,

Recovered.

Captured, at San Luis Obispo, Dec. 16, '03

Sentenced to Folsom. for 4 years
Jan. 12, 1904.
See County Book Vol. I,
Page 277.

Folsom. #5515.

San Quentin, #19977.

Walla Walla, Wash., #5502.

Captured,

Card No. 82

STOLEN!

Recovered.

October 31, 1903—Small bay mare with black mane and tail, mane cut short, white stripe in face. Hitched to a road-wagon with black body and dark red running-gear, one shaft wrapped with wire.

Rig Recovered.
R. J. Langford, Sheriff.

Arrest and wire

Captured, Black 849.

R. J. LANGFORD,
Sheriff Santa Clara County.

SAN JOSE, CAL., Nov. 4, 1903.

Sam Kingston 440 North 4th

Card No. 83

$25.00 Reward

Wanted for Burglary!

SAN JOSE, Cal., Nov. 24, 1903.

JOHN DOE entered a house and stole the following articles: Medium sized lady's gold watch, Springfield movement, H. C. No. of works, 436651. No. of case, 331,403. Lady's long, fine gold chain, with a slide and locket; two gold rings, one with 3 small garnets and 3 small diamonds on each side, the other with large pearl and small pearls on each side; one pair of opera glasses, with pearl sides; one cheap silver watch such as is given away by Durham Tobacco Co.

Arrest any party found with any of the above articles—I hold warrant for Burglary—and notify

R. J. LANGFORD, Sheriff.

Card No. 84

Captured,

STOLEN!

Hollister

From in front of saloon at the corner of Second street and Fountain Alley.

One lanky brown horse, age about 8 or 9 years, height about 14 hands, right hind foot white, a few white hairs in center of forehead, heavy coat of hair, newly shod. Hitched to piano top, rubber tired buggy, high wheels, red running gear, black body.

Rig Recovered.
R. J. Langford, Sheriff.

New light harness, rubber trimmed, square blinds, check has been broken and buckled.

Arrest and wire

R. J. LANGFORD,
Sheriff Santa Clara County

San Jose, Dec. 7, 1903.

Card No. 85

Arrest for Petit Larceny!

Captured,

At San Luis Obispo Dec 16. 1903.

HARRY MURPHY, age about 24 years, height 5 ft. 3½ inches, weight about 125 pounds, hair black, eyes gray. Scars over left eye, one over outside corner of right eye, one on back of head and one under chin. Tattooed F. C. inside of left lower arm. Half Cherokee Indian—the Indian blood predominating. Discharged from San Quentin last November. Stole Gent's Gold Watch, No. 1,494,766 Elgin movement.

Arrest and wire.

R. J. LANGFORD,
Sheriff Santa Clara County

San Jose, Dec. 14, 1903.

Captured,

Recovered.

Recovered.

Captured, Sentenced to,
San Quentin, for 3 years,
May 24, 1904.
See County Book, Vol. II,
Page 6.
San Quentin, Book D. 70.
#20655.

Card No. 86.

Man Captured, Rig Recovered
☆ R. J. Langford, Sheriff.

Stolen-$10 Reward

One small Bay Horse, age about 5 or 6 years, weight about 850 pounds, branded S. T., mane just roched, few white saddle marks, long tail nearly touching the ground.

Hitched to an old road wagon, paint well worn, body high in back and low in front, high lazy-back seat, half of a light blanket in box under seat, two fur capes and an overcoat in buggy.

Arrest and wire

R. J. LANGFORD,
Sheriff Santa Clara County.

San Jose, Cal., Dec. 24, 1903.

Card No. 87.

STOLEN!

One gray horse 10 years old, branded C on left hip. Also S S C under mane, weight 900 pounds.

One black horse 10 years old, branded on left hip, looks like figure 8, also S S C under mane.

Three suits of dark gray clothes; one silver watch, two saddles and two bridles.

Stolen by two men. Description: No. 1: age about 25 years; 175 pounds, wore dark coat and vest striped pants, blue Soldier shirt, white hat.

No. 2: No description. Recovered

Arrest and wire, I hold warrant.

R. J. LANGFORD,
Sheriff Santa Clara County.

San Jose, Feb. 18, 1904

CARD NO. 88

ARREST FOR BURGLARY

Anyone having in their possession any of the following articles:

1 box Architect drawing tools, No. 1368, with name J. P. Jorgenson painted on top of lid; 1 lady's plain band gold ring, diamond setting; Check book on Bank of Palo Alto; also $185.00 in gold.

$20.00 reward authorized by J. P. Jorgenson, Palo Alto, for recovery of tools and ring.

Arrest and wire.

R J. LANGFORD,
Sheriff Santa Clara County.

J. S. GRIDER,
Constable Palo Alto

March 28th, 1904.

No. 89.

Captured,

Dead.

Watsonville,

Dead.

Sentenced to, San Quentin,

Wanted for Grand Larceny.

WILLIAM RIDGEWAY.—Age 25 years, 5 ft. 5 in. in height, weight 134 lbs. Light brown hair, parted in middle, light complexion, smooth shaved. Scar on corner of left eye and scar above right eye. Tattooed on lower left arm, eagle, American flag, shield, sailor at wheel, snake in bushes. Tattooed on back of right arm, hand holding dagger piercing arm, clasped hands and American flag, bust of woman with word "Alice" above her head. Tattooed on inside of right lower arm, clasped hands and American flag, rose imbedded in six leaves.

Arrest and wire at my expense. I hold warrant.

ROBERT J. LANGFORD, Sheriff.

San Jose, Cal., May 9, 1904.

Captured,

Arrested.

See Book III, Page 295.
" I. " 32.

Captured,

Recovered.

Arrest Runaway Boy

Card 90

Edgar Turner, age 13 years, weight about 90 pounds, medium size, light brown hair, reddish cast. Eyes, gray. Dressed in blue knee pants, blue coat, colored shirt, dark gray hat, dented in crown. Left home in this city May 12, 1904. Wire all information at my expense. Maybe riding a wheel.

ROBERT J. LANGFORD,

San Jose, May 16, 1904. Captured, Sheriff.

No. 81. 91

Wanted for Murder

Arrested.

Ah Fook, alias Ah Sling, age about 35, weight about 150 pounds, height about 5 feet 10 or 11 inches Long fleshy face, slightly pock-marked, mostly around chin. Wears queue around head. Quarrelsome disposition; opposed to use of opium. Member of See Yep II Society. Murdered Chin Hung with an ax on the ranch of J. Zuck, 4 miles from Gilroy, on the night of May 9th. Arrest and wire all information to

ROBERT J. LANGFORD,

Sheriff of Santa Clara County, Cal.

Wanted for Misdemeanor

Second Issue
Card 92

William Harms, a stout German, that is traveling through the Country advertising Hall's Cream Salve, putting up posters. Inquire at your drug stores where he will take orders, and also at your livery stables where he puts up his horse and wagon.

Captured, R. J LANGFORD,

Sheriff of Santa Clara County.

No. 83. 93 Recovered.

WANTED FOR GRAND LARCENY

$20.00 Reward.

Recovered

Stolen from Palo Alto Friday, May 20, 1904, one small light bay mare, weight between 800 and 900 pounds, left hind foot white, 14 hands high, 5 years old, pony build, heavy mane and tail. Small scar on each side of head, between eye and ear; very gentle.

Stolen by John Doe, alias Slim, about 6 feet tall, 35 years old, weight about 165 pounds, slim build, hair light brown, slightly gray, sandy mustache, scar under chin, about ½ inch in width, 2 inches long. All the fingers cut off the right hand at first joint. $20.00 reward for the capture of man and recovery of horse.

All information notify

ROBERT J. LANGFORD,

2nd Edition. Sheriff of Santa Clara County, Cal.

Recovered.

Recovered.

Recovered.

Arrest For Grand Larceny.

94

I hold warrant for the arrest for grand larceny of one Robert Eldridge, alias Robt. Carter, alias Robt. Hunter; aged 28 or 30; height 5 ft. 10 inches; weight 160; complexion medium, "slightly yellow;" hair brown; carries head bent forward. When last seen wore white cowboy hat; may have new leather band on hat, as he had new band in pocket; black shirt; brown coat; corduroy pants; black socks; new canvas shoes. Has peaked features, smooth shaven, and long slim nose; is an excellent penman and a heavy drinker.

Arrest and notify, R. J. LANGFORD,
Sheriff Santa Clara Co., San Jose.

Card No. 95

Recovered.

$25.00 Reward.

Stolen from Palo Alto, September 1st, one bay horse about nine years old; weight about 1000 pounds; height 15 hands; shod all round; saddle marks; very high headed. Recovered

Also one new rubber-tired roundabout, yellow gear and black body. New harness, black mounted.

Description of Man—Weight 145 to 150 pounds; height 5 feet 8 inches; dark complexion, dark moustasche; gray suit and black derby hat.

I hold grand larceny warrant. Arrest any suspicious party in possession. Wire any information obtained to me.

R. J. LANGFORD,
San Jose, Sept. 7th, 1904. Sheriff.

Card No. 96

Recovered.

Strayed or Stolen!

Recovered.

from the Hartzoke Ranch, near Mt. Hamilton—a bay mare, weight 800 pounds; branded L. B. on left hip; small sore on shoulder; heavy mane and tail; a few white hairs on one hind foot.

Wire any information at my expense.

R. J. LANGFORD,
San Jose, Sept. 7th, 1904. Sheriff.

No. 97.

Arrest for Grand Larceny.

$20 REWARD FOR RECOVERY OF HORSE.

Recovered. Recovered.

STOLEN, from Palo Alto, May 20, 1904, one small, light bay mare, weight between 800 and 900 lbs., left hind foot white, 14 hands high, 5 years old, pony build, heavy mane and tail, small scar on each side of head between eye and ear, very gentle.

Stolen by John Doe, alias Slim, height about 6 ft., age 35, weight about 165 lbs, slim build, hair light brown, slightly gray, sandy mustache, scar under chin, about half inch wide, 2 inches long. All fingers of right hand amputated at first joint. Wire all information at my expense.

R. J. LANGFORD, Sheriff.

Sept. 17, 1904.

$25 Reward

FOR RECOVERY OF HORSE AND RIG.

STOLEN, from Palo Alto, Sept. 1, 1904, one bay horse about 9 years old, weight about 1000 lbs., height 15 hands, saddle marks, holds head very high.

Also a new rubber tired runabout, yellow gear and black body, new harness, black mounted.

Description of man—Weight 145 to 150 lbs., height 5 ft., 8 in., dark complexion, dark mustache, gray suit and black derby hat.

Arrest any suspicious party in possession. I hold grand larceny warrant. Wire any information at my expense.

R. J. LANGFORD, Sheriff.

Sept. 17, 1904.

Recovered.

Captured, Sentenced to San Quentin.
to 10 years in San Quentin for breaking jail. See County Book, Vol. II, Page 94.
San Quentin, Book I, Page 67.
#20927.
See Page 29. Card 101.

Card No. 98.

Strayed or Stolen.

Recovered.

One bay mare, 850 lbs., 3 years old, rangy build, looks like pacer, left hind foot white, black mane and tail, star in forehead, foretop clipped, brand ⚲

No. 2. Sorrel horse, 850 lbs., 3 years old, tail and mane same color, chunky build, brand ⚲

Wire all information to

R. J. LANGFORD,
Sheriff Santa Clara County.

Oct. 15, 1904.

Captured.
San F.

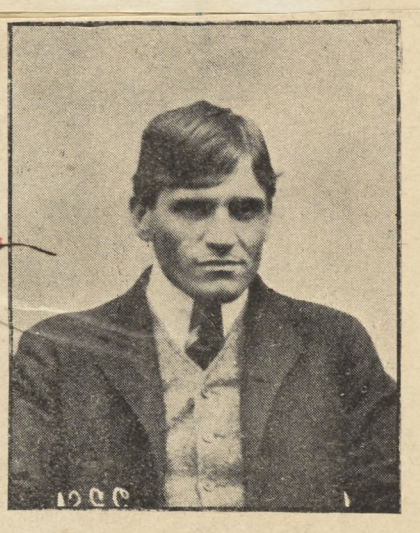

Wanted for Assault to Murder.

CARD 99

J. D. Potter, alias Porter, alias Kid; aged 25, height 5 feet 8½, 148 lbs, dark complexion, black hair, irregular teeth, pointed nose, smokes cigarettes, right eye defective, scar on right cheek, scar inside left lower arm, third finger right hand crooked, bird tattooed inside left lower arm. Ex. Con. No. 18389, San Quentin, four years forgery, sometimes solicits for newspapers, smokes opium, visits houses of ill fame and low saloons; will probably be in company with Rose, alias Kate, alias Viola Watson, alias Annie Curtis, whom he will probably have in a crib. He is fairly well dressed in blue coat and pants and light vest.

Captured.

Arrest. I hold warrant for attempt to murder.

Wire all information to:

R. J. LANGFORD,
Sheriff of Santa Clara County.

Oct. 17, 1904.

Card No. 100.

Wanted for Felony Embezzlement.

W. H. Loudon. Age 35 to 40; about 5 feet 9 inches; 135 to 140 pounds. Slim build, stoop shouldered, dark complected, dark hair, dark scraggly mustache. Dope fiend, smokes cigarettes, roughly dressed, old patent leather shoes, upholsterer by trade.

Hired rig Monday, October 24, 1904. Dark bay mare, 800 pounds, age 8 or 9 years, may have spot in forehead. Good condition, fair traveler, pony build, pulls back in stall.

Old fashioned open buggy with cutaway front, but in good condition. Black body, bottle green with red stripe running gear.

If located arrest, hold rig and wire all information to

R. J. LANGFORD,
Sheriff of Santa Clara County.

Friday, October 28, 1904.

X

See Page 28.
Card 99.

Arrested.

Recovered.

Card No. 101, Same as No. 99.

Arrested.

$50 Reward.

SAN JOSE, CAL., Nov. 15, 1904.

Wanted, for escaping jail; was sentenced Nov. 14, 1904, to San Quentin prison for five years,

J. D. POTTER, alias Porter, alias Kid, aged 25, looks older, height 5 feet 8½ shoes on, weight about 145, dark complexion, black hair, irregular teeth, right eye defective, probably blind in it, scar on right cheek, third finger right hand crooked, bird tattooed inside left lower arm, stoop shoulders, can't look you in the eye when talking to you, had pimples on his face when he left, smokes cigarettes and sometimes will smoke opium, will visit low saloons and houses of ill fame, will stop at cheap lodging houses and eat in cheap restaurants. His graft is soliciting for small newspapers. Ex. Con. No. 18,389, San Quentin, committed from Shasta county for forgery.

Arrest and wire any information to

R. J. LANGFORD,
Sheriff Santa Clara County.

Card No. 102

Wanted for Grand Larceny

Stealing a Bicycle—Charles F. S. Doe, true name unknown. Age 21 to 23 years, height 5 feet 7 inches, weight 125 to 130 pounds, sandy hair, coat and vest mixed goods, light pants, patent leather shoes, butcher by trade.

Traveling with a man who gave the name of Bill Kelley, dark hair, slim build, height 5 feet 9 or 10 inches, tattooed bird on forearm, dark blue soldier shirt. Discharged from 5th Cavalry.

Bicycle Laclede, No. 4436, light blue color.

Arrest and wire all information. I hold warrant for Grand Larceny.

R. J. LANGFORD,
Sheriff Santa Clara County.

November 22nd, 1904.

$15.00 Reward

Card 103

for the recovery of a brown horse, 12 years old, about 15½ hands high, weight 1100 pounds. Roman nose, heavy mane and tail, short stepper, strikes ground heavy, corn in left front foot, probably very lame if not shod. Right hip a little lower than left. Branded with letter N on right hind leg.

An old piano box buggy, paint well worn, one shaft spliced and sawed off square at end.

Old harness, open bridle, lines spliced in several places.

Arrest any suspicious character in possession of same and wire all information to

R. J. LANGFORD,
Sheriff Santa Clara County.

San Jose, Dec. 5th, 1904.

Card 101 same as 99, Captured; Card 98, Recovered.

Card No. 104.

STOLEN

One Sorrel Horse, weight 1050 pounds, 12 or 14 years old, white face, wind galls on hind legs, little hipped in left hip, barefooted, sorrel mane and tail. White scum over right eye, probably blind, white stripe in face

Old open buggy, red running gear, black body, no stripe, railing around back of body.

Old harness, blind bridle, back band tied up with wire and rope.

Recovered.

Arrest any suspicious person found with property, and wire all information to

R. J. LANGFORD,
Sheriff Santa Clara County.

December 24, 1904.

Arrested.

Recovered.

Captured,

Card No. 105.

Wanted for Burglary.

CHARLES BENNETT; age 33 to 35 years; weight 145 to 150 lbs.; height 5 ft. 8 in. Prominent nose, slim narrow face, heavy brown mustache, dark hair, roll in front, thin on crown of head. Heavy black hair on back of hands and arms. English descent. Black derby hat, dark clothes, turn-down collar. Left handed. Saloon waiter by occupation. Plays the races. Burglarized a saloon and got $85 in money, pair of cuff buttons and stick pin, horse shoe style, California quartz, also half dozen gold collar buttons.

Card No. 106.

Wanted for Felony Embezzlement.

Arrested

HARRY M. ATKINS; age 28 years, height 5 ft. 6 or 7 in., weight 150 lbs. Dark complexion, smooth shaven, black eyes. Good dresser, double-breasted black coat, vest same material, dark blue striped pants, black derby hat. Passed himself off as representing the Conservative Life Insurance Co., and wrote a bogus policy and collected $104 and skipped. Will probably be found around insurance companies.

Arrested.

Arrest either party, as I hold felony warrants for both, and wire all information to

R. J. LANGFORD,
Sheriff Santa Clara County.

Arrested.

December 31, 1904.

Card No. 104 Recovered.

Card No. 107

STOLEN

Black Mare, 7 years old, weight 1000 pounds, 13 hands high, white stripe in face, four white feet, shows considerable white in left eye. Mane and tail not very heavy, white saddle mark under back band, shod all around; bone spavin on left hind leg.

Recovered

Hitched to a top piano box buggy, painted black, nearly new, steel tire. Name of Rex on back of body.

Recovered

Old harness, black iron trimmings, check fastened to back band with leather strap, letter M on rosettes of bridle.

Two buggy robes, old one has blood stains on it.

Arrest any suspicious parties, and wire all information to

R. J. LANGFORD,
Sheriff Santa Clara County.

January 10, 1905. Recovered.

Card No. 107.

Wanted for Grand Larceny.

W. B. FRENCH, may go by name of Vaughn, age 33 to 35 years, weight, 140 lbs, height 5 ft. 7 or 8 in. Dark brown mustache, dark brown hair, sprinkled with gray. Left arm shorter and smaller than right; hand drawn up by side. When last seen was wearing corduroy pants, salt and pepper coat and vest, cap, same. Near-sighted; wears glasses; dark brown eyes. Will probably have his wife with him.

Card No. 108.

$10 REWARD.

Wanted for Petit Larceny.

Captured,

IVA L. WOOD, alias Jessie Elwood, age 24 years, weight 130 to 135 lbs., height 5 ft. 5 or 6 in., dark brown hair, but may be bleached. The tips of the two middle fingers off the right hand. Smokes opium and cigarettes, and drinks heavily. Will probably be found around Japanese boarding house or camp. Or may be in a chinatown crib. Fairly good dresser; slim build. Will probably be in company with a Japanese by the name of S. Kishi. They left Gilroy December 20, 1904.

Arrest the above named and wire all information to

R. J. LANGFORD,
Sheriff Santa Clara County.

January 17, 1905.

Captured,

Recovered.

Recovered.

Card No. 109

INFORMATION WANTED.

Recovered. SAN JOSE, CAL., Feb 15, 1905.

Information wanted by the father of WILBUR SMITH, who ran away from the Ruthford School in Napa county on October 19th, 1904. Last heard from in Sonoma county.

Age 14 or 15, slim built, dark complexion.

Any information in regards to the above please notify

Found.

R. J. LANGFORD,
Sheriff Santa Clara County.

CARD No. 110 Recovered.

ROAN MARE—Age, 10 or 11 years; weight, 1,000 lbs.; chunky build; mane and tail grey; foretop clipped; branded "H. C." left hip.

Hold, and wire all information to

Found

FRANK H. ROSS, JR.,
March 4, 1905. Sheriff Santa Clara Co.

Circulars 106 and 108, arrested.

Card No. 111.

STOLEN

At Palo Alto, Cal., March 24th, 1905:

1 large box Vin Camera, 4x5, in leather case, with straps.

1 old fashioned gold chain with flat links, and pendant with camoe setting.

1 small gold lady's chain with two small keys attached.

1 lady's gold chain with slide.

1 lady's Elgin gold watch, monogram on front "L. L. W." and deer on back and long gold chain attached. $25.00 reward for recovery of watch.

1 gentleman's gold watch monogram "P. O. C."

1 pair silver embroidery scissors, ornamental handles.

1 lady's pearl handled gold pen, Fairchilds Eng.

1 small gold ring, 3 stones.

" " " Marquis setting of iron quartz.

" " " chased.

2 diamond rings, wire band, small stones.

1 gold ring, tiger eye stone, worn flat.

1 plain gold gentleman's ring, "H" on inside.

1 fancy lady's gold ring.

1 silver heart-shaped locket, monogram "A. M. W.," long silver chain.

1 silver sliding bracelet.

1 mink fur, head and tail.

1 savings bank book from St. Paul, Minn.; name of Theo. A. Willoughby on book.

In paper box 1½ by 2½ inches—1 set earrings, scroll pattern, coral settings; 1 set earrings, old style, black enamel inlaid; 5 one dollar gold pieces; 1 old style baby ring; 1 fifty cent gold piece, eye engraved on back, coin is bent.

Dated: San Jose, Cal., March 25, 1905.

F. H. ROSS, JR., Sheriff.

CARD NO. 112.

Card 112

Wanted for Forgery!

PASSED CHECK FOR $100.

W. F. Aldrach, alias Aldrich, alias Martin, and several other aliases; age, 34; 6 ft., 180 lbs. Straight build, sandy complexion, sandy red hair, inclined to curl. Red moustache, but probably smoothly shaven. Wore a dark salt and pepper suit, with a small red stripe. Suit almost new. Left San Jose, April 7, 1905. Is a piano tuner and repairer, and will probably inquire at piano stores for work; also repairer of bicycles, particularly motor wheels, and of gasoline engines. Quite handy with tools, and took away an outfit of piano tools in a leather satchel.

Was sentenced to Folsom Prison for 3 years from Sacramento. Released June 16, 1904. Prison No. 5098. He gambles and drinks some.

Officers, kindly be on the lookout for this man, as I want him badly. Arrest and wire all information, as I hold felony warrant.

FRANK H. ROSS, JR.,
Sheriff of Santa Clara County,
California.

April 10th, 1905.
Card No. 110 found.

Not Wanted.

CARD NO. 113.

Wanted for Grand Larceny.

Not Wanted.

I hold warrants for grand larceny for the following described parties, clairovoyant and astrologists:

No. 1. PROF. ANTON WEBER.

Age 45–47 years; height, 5 6-7 inches; weight, 175 pounds. Florid complexion, black hair with some gray mixed with it. Wears his hair quite long on the crown of his head. Parts the same in the center. Large brown eyes, smooth face, short chin, dark heavy eye-brows, prominent nose.

Wore when last seen, brown stripe suit, double-breasted coat, square corners, black round felt hat, standing collar, neatly dressed.

Is a great cigar smoker.

He has two trunks, one large long one, and one small square one. Also one tan-colored suit case, and two valises, one of them was a tan-colored alligator, the other brown leather.

No. 2. MRS. ANTON WEBER.

Age, 25-30 years; height, 5 8 inches; weight, 175 pounds. Black hair, medium complexion, dark eyes, very well built, and nice looking; walks erect, wears gold nose glasses, without rim on same, small gold chain attached. Wears hunting case gold watch with crescent pin to hold same, made of nuggets, on her breast, about two and one-half inches long.

She is a good talker.

Claims to have been all over the United States and England. Came to San Jose, March 30, 1905.

Arrest both parties and wire all information to

FRANK H. ROSS, Jr.,
Sheriff of Santa Clara Co.,
or T. W. CARROLL,
Chief of Police, San Jose, Cal.

April 19, 1905.

OWNERS WANTED

#114.

Card 114

San Jose, Cal., May 2, 1905.

Dear Sir:

I want owners for the following articles taken from professional pickpockets or strong arm men on April 29th.

One gold ring set with opal setting,
One gold ring set with red stone (probably ruby) and diamonds,
One stick pin, opals and diamonds,
One diamond stud,
One small unset diamond,
Two ~~$1.00~~ $10.00 bills,
One $50.00 bill,
One $5.00 Mexican bill,
Three Mexican dollars,
One hunting case heavy gold watch and chain.

If you have any information regarding any of this property kindly notify me immediately by telephone or telegraph.

Very truly yours,

FRANK H. ROSS, JR., Sheriff.

No. 114.

Arrested. in Oakland.

Sentenced to. San Quentin, for 4 years Aug. 11, 1905. See County Book, Vol. II, Page 236.

See San Quentin, R. 155 #21278

San Quentin, D. 332 #21278

Folsom. ~~San Quentin.~~ G. 102 #4989

Folsom. F. 6, #4593.

Recovered. Arrested.

Card No. 115.

STOLEN

Out of Pasture near Milpitas, on night of May 28th,

Dark Brown Mare

Weight 1400 pounds, ~~and two~~ 22 years old; chunky build; in good condition; unshod; black mane and tail; long fore-top. Party went to ranch house and stole Spanish saddle and bridle. Arrest any suspicious character found with property, and wire all information to

FRANK H. ROSS, Jr.,
Sheriff Santa Clara County.

May 31, 1905.

#116.

Arrested.
San Quentin,
Folsom.

Card No. 116.

SAN JOSE, CAL., June 2, 1905.

Wanted for Robbery.

FRED. SHOEMAN, alias Frank Gibson, alias Fred. Page, alias Fred. Kirk. Ex-convict No 4989 and No. 4593 Folsom, and No. 16844 San Quentin. Age about 26. Height 5 ft. 6¼ in. Weight 130 lbs. Fair complexion, gray eyes, light brown hair. Slender build. Morphine fiend. Round scar on left forearm, back 4½ in. above wrist joint. Curved scar on second joint left index finger inside. Curved scar on first joint and first phlg left index back. Oval scar on top of right thigh.

Tattoo:—Liberty bell with American flag, rays above, branch inside, on left upper arm. Butterfly, 5-pointed star above, flower beneath, on left forearm, back and outside. American shield with eagle, surmounted by rays, on left forearm front, one under elbow fold, two owls, branch inside, parasol outside. Head of California lion, heart above, on right forearm, back and outside. Butterfly, 4 stars beneath, on top of each thigh, outside. Double stars of 8 points each, each thigh front.

He entered, in company with Jas. B. Clifton and Jas. Bassett, on the evening of April 10, 1905, the Fredericksburg Saloon, this County, and stood up seven men, who were in the place at the time, securing about $70 in money, and a lady's small diamond ring valued at $40, and a gold-filled H. C. Watch; number of works, 4,384,318, number of case, 338,153.

Clifton and Basset have been captured and convicted. I hold warrant for robbery. Arrest and notify me.

FRANK H. ROSS, Jr., Sheriff.

Card 117.

Recovered.

STOLEN!

From this city, June 27th, a Team and Pole Buggy.

Bay Mare, 7 or 8 years old; 900 lbs.; four white feet; white stripe in face; rather thin.

Sorrel Horse, 9 years old; 1000 lbs.; rather chunky build.

High Wheel Rubber Tire Top Buggy; red running gear; black body; letters "H. B." on each side of body; the name "Hoover Bros., San Jose," printed on seat under cushion.

Stolen by C. S. Crossman; age 23 to 25 years; height, 5 ft. 7 in.; weight, 135 lbs.; smooth face; dark hair. Wore a dark suit and derby hat. Will probably have a woman with him. Arrest both parties. I hold grand larceny warrant. Wire all information to

FRANK H. ROSS, Jr.,
Sheriff Santa Clara County, Cal.

San Jose, June 29, 1905.

Card No. 113 not wanted.

~~Recovered.~~

Recovered.

~~Arrested.~~ in Salinas.

Arrested.

Recovered.

Arrested.

Recovered.

Recovered. Dead.

STOLEN!

CARD 118

Recovered.

On the evening of August 13th, 1905, Buckskin Horse, 12 years old, 15 hands high, weight 950 lbs. Mane and tail black; lame in right hind leg.

Open road wagon, Babcock make, painted black, well worn, high wheel, steel tire, canvas cushion, small railing around back of body. Single buggy harness, nickel trimmed and check hook gone.

Arrest any suspicious parties found with the property and wire all information to

FRANK H. ROSS, Jr.,
Sheriff Santa Clara County, Cal.

San Jose, August 16, 1905.

Card 116 Arrested.
Card 117 Arrested and property recovered.

CARD 119.

Arrested. Recovered.

Wanted for Robbery

On August 18, 1905, four men held up W. H. McGowan near Palo Alto and took $11 65 in silver, a pocket knife, black handled, two blades, one blade end broken off.

1. Height, 5 feet 11 inches; weight, 180 pounds; age, 32 to 35 years. Light plaid suit, blue overalls over pants, black soft hat, round crown, wearing Plumbers Union button. Claims to be steam fitter.

2. Height, 5 feet 6 inches; age, 25 to 30 years; weight, 145 pounds. Dark suit, black Fedora hat. Gave name of Kelley. Claims to be prize fighter.

3 and 4. Height, 5 feet 7 or 8 inches Dark plaid suits, black stiff hats. All smooth shaven and drink mostly beer. These men are hard looking and will make themselves known. Claim they were in the Philippines. Arrest. I hold warrants for robbery; wire all information to

Card No. 118 not recovered.

FRANK H. ROSS, JR.
Sheriff Santa Clara Co.

San Jose, August 19, 1905.

CARD 120.

STOLEN

From Mt. View, Sunday, Aug 20, 1905 between 2 and 5 p. m. Sorrel Mare 15 years old, weight 900 pounds, small white stripe on forehead, under jaw sticks out about 2 inches longer than upper jaw, sorrel main and tail.

Medium wheel rubber tire top buggy, red running gear, black body, patent oiler, blue trimmed top probably has Messing's trade mark, dash board worn from lines, single rubber trimmed harness, T check hook.

Stolen by young fellow 20 years old, red head, smooth shave, white straw hat, dark coat. Arrest and wire all information to

Card 118 not recovered.
Card 119 none arrested.

FRANK H. ROSS, JR.
Sheriff Santa Clara County

$20 Reward for Recovery of Horses.

Card No. ~~120~~ 121

SAN JOSE, Sept, 1st, 1905.

Stolen out of field on Monterey road, near Madrone, about 18 miles south of San Jose, about 9 o'clock last night, by two young fellows, the following two horses:

No 1. Small black mare, 8 years old, weight 850 pounds, 14 hands high. Small brand under mane ($\frac{7}{8}$) thus; scar on left front leg about 3 inches long under shoulder.

No. 2. Brown horse, 12 years old, weight 1250 pounds, 15 hands high, couple of small lumps on left side of body, small scar on left shoulder behind the collar.

Please arrest parties found in possession of either of the above horses, and notify

FRANK H. ROSS, Jr.
Sheriff Santa Clara County.

STOLEN---$10 REWARD!

Recovered. Dead.

Card No. 122.

White Horse, 10 years old, 1100 lbs.; 14½ Hands high; Blocky build; Pot Belly; looks like mare in foal. Branded **J** low down on left hip; one-half of face flaze, but is hard to see. Collar marks on both shoulders; very gentle and easy to catch; will ride. Arrest any suspicious persons found with property, and wire all information to

Oct. 18th, 1905. FRANK H. ROSS, Jr.
Sheriff Santa Clara County, Cal.

Card No. 118, ~~not~~ recovered.
" " 119, all arrested.
" " 120, man arrested and rig recovered.
" " 121, recovered.

Not Wanted.

Recovered.

Card No. 123.

Not Wanted. San Jose, January 4th, 1906.

Wanted for Burglary and Grand Larceny.

T. Kameda, alias James Kameda (Jap.) Age 24, height 5 feet 4 in., weight 135, yellowish complexion, high cheek bones, coarse, straight black hair.

On the evening of December 29th entered four stores at Saratoga, this county, obtaining about $35 and lady's gold band ring with horse shoe setting; also stole $60 from Japanese cook on Dec. 24th, 1905, leaving a pair of cuffs at one of the jobs with laundry marks on them. R. 58 M. (This mark means Rats 58 monkey.) The other two marks are 1233-2263. He will have these same marks on some of his other clothes. He always has his clothes washed at white laundries. The only kind of work he will do is hotel or house work.

Please notify all laundries in your locality to look out for the above numbers.

Arrest and notify

F. H. ROSS, Sheriff,
Santa Clara Co., Calif.

Card 122—Found dead.

Card 72—In Folsom.

$20 Reward for Recovery of Horse and Buggy.

Card No. 124
Third Edition.

STOLEN

On Feb. 1, 1906, Bay Horse 17 years old, weight 950 pounds, branded on left hip, small white star in forehead, rather thin in flesh; bar shoe on one front foot. Hitched to a high-wheel, rubber-tired, piano-box, leather-top Columbus buggy, painted black; small red stripe; end springs; also spring under body running from spring to spring. Plate on back of body "Keiser & Koch," San Jose, Cal. Two braces that hold lazy back broken

Nearly new nickle-plated harness.

Hired by man about 30 years old; 5 feet, 7 or 8 inches in height; weight 150 pounds; wearing dark suit, black soft hat, dark overcoat, dark mustache, blue or black glasses.

Officers please keep a sharp lookout for this outfit and notify all Feed, Sale and Livery Stables in your locality. Arrest any suspicious characters found with property, and wire all information to

FRANK H. ROSS, Sheriff,
Santa Clara Co., Cal.

☞ Card No. 123 not Captured.
February 15th, 1906.

DOMINICK DI FIORE.

CARD No. 124—NOT RECOVERED.
CARD No. 123—NOT ARRESTED.

Card No. 125. Recovered.

$25 REWARD $25

FOR

RUNAWAY BOY

DOMINICK DI FIORE.

DESCRIPTION.

Age, 15 years. Weight, 115 lbs. Build, Medium.
Hair, Chestnut Brown. Eyes, Dark Blue.
Height, Five ft., Three in. (5 ft. 3 in.)

Wore dark brown Suit, with stripe, gray Pants, long dark Overcoat, black soft Hat. Shirt, black with white stripe and white Collar. Flannel Undershirt and Drawers, with initial (D) hand embroidered.

Notify FRANK H. ROSS, Sheriff,
Santa Clara County.

$300 REWARD

Card No. 125.

Card 125

San Jose, Mar. 12, 1906

The Engineers' Union of the County will pay $300.00 reward for information that will lead to the arrest and conviction of the man that killed Pablo Doak at Gilroy on Sunday night, March 4, 1906.

I have direct information that Pasquina Cordella, an Italian, born in Lucca, Tuscini, Italy. 23 to 24 years old, height 5 ft. 11 in., weight 190, dark brown eyes, dark brown hair, nearly black, medium dark complexion, high cheek bones, square face, heavy chin, left eye slightly smaller, high shoulders, but throws his head forward giving him the appearance of being stoop shouldered. Occupation, common laborer.

When last seen after the shooting was wearing a dark blue serge suit, black soft hat, white shirt and high turn down collar.

The killing was done with a 38 pistol.

Any information in regard to the above, will please wire at my expense.

FRANK H. ROSS, Sheriff.
Santa Clara County

UNION LABEL

Card 126.

Card No. 12

Wanted for Burglary.

American, age 35, height 5 feet 8½ inches, weight 150 pounds, bow legged, black mustache, black hair cut close. Black coat and vest, well worn and shiny; dark pants, mixed goods; black crush hat; four-in-hand tie, white and blue; black bow rim glasses, probably got sore eyes; walks erect. Entered house on April 8, 1906, near Edenvale, about eight miles south of San Jose, and the following articles taken:

One pair black opera glasses.

Four cat-eyes, two white and two black, unset.

One fob chain, flat links, gold with round ball attached to it.

One lady's fob chain, light open link.

One pair diamond ear rings, clover leaf with small diamond setting in center.

One lady's gold ring, cameo.

One small gold ring, black enamel on top.

One pair gentleman's cuff buttons, made out of twenty-five cent pieces, with initials G. L. R.

One lady's gold watch chain, long, very small links.

One Rathbone Sister pin. P. L. E. F. on front of pin. On back, "Presented to Mrs. G. L. Rodgers by Mizpah Temple, No. 22, R. S."

One gentleman's necktie pin, with blue setting cut through with gold.

One 18 size hunting case gold watch; number of works 45,764; "Kocher & Blauer" also on works. G. L. R. engraved on case. Gold chain with pendant of five dollar gold coin with "Mother" engraved.

One lady's dull gold locket as large as dollar, with ring on top.

One gentleman's gold ring with black stone setting, with two faces stamped thereon.

One pair lady's gold bracelets, thin on bottom and heavy on top.

One pair silver bracelets, one smooth, the other large twisted wire.

One pocket knife, I. X. L. Buck, horn handle, three blades, long one broke off.

Arrest any suspicious parties found with property. I hold felony warrant, and wire all information to

FRANK H. ROSS,
Sheriff of Santa Clara County, Cal.

April 11, 1906.

Cards No. 123 not caught.
Cards No. 124 not recovered.
Cards No. 125 not caught.

Card No. 127.

Wanted for Burglary.

San Jose, May 14th, 1906.

On Saturday night, May 12th, 1906, the Railroad Station at Lawrence, Santa Clara County, was entered and a trunk broken open and the following articles stolen:

Opera coat, cream color, English velvet lined with cream satin; trimmed with lavender passementerie with blue satin rosettes. Blue tailor made suit. Grey silk gown, trimmed in green with lace. Champagne crepe de chine, trimmed in real lace, drop skirt attached of tan silk. Black crepe de chine, black silk skirt with real lace. Linen suit with Irish point lace. Evening gown, cream cloth chiffon trimming and lace. Linen suit, outing yachting. Coat, cream serge. Tan cloth coat. White silk skirt. Scotch plaid skirt. Blue silk skirt with lace. Pink and satin waist trimmed with real lace. Two cream waists trimmed in lace. Blue silk waist trimmed in lace. Pompadour silk waist trimmed in lace. Cream cloth waist trimmed in taffeta silk. Two silk waists. Pink corsets. Silk umbrella. Silk kimona lined with yellow silk wistaria flowers. Silk shawl embroidered. Cream colored tea gown. White silk combination suits. Pink silk combination suits. Eight night gowns, lace French embroidery, Eight chemises, French lace and embroidery. Eight pairs of drawers, French lace and embroidery. Two white lawn underskirts trimmed. Six corset covers, French embroidery. Woolen shawl. Ten pairs silk stockings. Pink satin slippers. Patent ties. One dozen pairs of gloves. Two dozen ladies handkerchiefs One and one-half doz. gentleman's handkerchiefs. Six men's shirts. Six men's ties. Lot assorted Irish laces. Lot assorted lace veils. Lot ladies collars and cuffs, lace and embroidered. Fan, black lace mother of pearl. Fan, white lace. Clock, Louis XV. Tea set, three pieces, dark red French design. Six cups and saucers sevres China. Bric-a-brac, ten pieces. Bust of Napoleon, Italian marble. One pair scissors, gold. Two gold bracelets, plain. Gold collar. Lot of six assorted French brooches. One brooch Vesuvius cameo. One stick pin Roman cameo. Silver toilet articles marked H. Two silk nightgowns. One pair pearl opera glasses. One string pearls, imitation. Two strings colored beads, pink and blue. Six coffee cups. Lot six real lace collar and cuff sets. White silk short kimona. Lot ribbon, etc. Four French metal gold finish picture frames. One inlaid picture frame. One salad set China. One English silver spoon. White golf jacket.

Please arrest any one found in possession of any of this clothing and wire all information. I hold warrant for Burglary.

Card No. 123 not caught.
Card No. 124 not recovered.
Card No. 125 not caught.
Card No. 126 not recovered.

FRANK. H. ROSS,
Sheriff Santa Clara County.

Card No. 128

BICYCLES STOLEN!

Five Dollars Reward for the Recovery of each Wheel.

San Jose, July 13th, 1906.

No. 1—Cleveland, No. 65,065. Stolen April 19th, 1906.

No. 2—New Cleveland, No. 65,057. Stolen July 8th, 1906.

If found, please notify Chief of Police Carroll, or

F. H. ROSS, Sheriff.

Card 129

$20 REWARD!

STOLEN

Between June 16th and June 25th, light bay Horse, 3 years old, weighs 1300 or 1350 lbs; either one or two white hind feet; may have star in forehead; either branded with ace of clubs on left hip, or triangle on right shoulder.

If located, wire all information to

FRANK H. ROSS, Sheriff,
Santa Clara County.
or LUCAS PATRON, Constable,
Madrone, Cal.

July 21, 1906.

Card No. 13[illegible] 130

Wanted for Misdemeanor.

W. J. STANTON, alias William T. Stanton, alias W. G. Stanton; native of Washington, D. C.; age 34; height 5 ft., 7 in.; weight 153 lbs.; complexion fair; hair light brown, thin on top; eyes hazel; education good; occupation, electrical worker. Ears prominent; mole on outer corner of right eye; perpendicular scar over inner corner of left eye; slender build; heavy drinker; good talker when drinking. may try to pass fictitious checks.

Arrested at Santa Cruz November, 1905 for forgery. Arrested at San Jose February, 1906, for forgery.

Arrest and wire information. I hold warrant.

FRANK H. ROSS, Jr.
Sheriff Santa Clara County.

San Jose, July 25, 1906

38

See County Book. Vol. 11. Page 284.

W. J. STANTON

Card No. 131.

$10.00

Reward for Each

CHARLES WILLIAM BEATTY.

Charles William Beatty.--Age 39; height 5 ft., 7¼; weight 138 lbs.; build medium slender; hair dark brown mixed with gray. Marks--dim vac. upper left; two scars on right fore arm near elbow; scar right index across third joint inside; third joint little finger enlarged; third joint left index stiff; scar back of neck; pit scar on forehead right side.

Arrest and wire information. I hold warrant.

FRANK H. ROSS, Jr.,
Sheriff Santa Clara County.

San Jose, Aug. 13, 1906.

W. J. Stanton--Alias William T. Stanton, alias W. G. Stanton; native of Washington, D. C.; age 34; height 5 ft., 7 in., weight 153 lbs.; complexion fair; hair light brown, thin on top; eyes hazel; education good; occupation, electrical worker. Ears prominent; mole on outer corner of right eye; perpendicular scar over inner corner of left eye; slender build; heavy drinker; good talker; when drinking may try to pass fictitious checks.

Arrested at Santa Cruz November, 1905, for forgery. Arrested at San Jose February, 1906, for forgery:

Arrest and wire information. I hold warrant.

FRANK H. ROSS, Jr.,
Sheriff Santa Clara County.

San Jose, Aug, 13, 1906.

Card 132

WANTED
FOR
Grand Larceny
and Forgery

Age, 23 or 24; height, 5 feet 8 inches; weight, 135 to 145; light brown hair; smooth shaven; left upper middle tooth out; heavy blue suit, pants a little short; suit worn, but looks neat; wore lace shoes which were well worn and would not take a good polish, no tips on shoes; light color soft shirt, dark color tie, light color student hat; hands long and tapering showing no signs of labor, said he was a dentist.

His graft is to go into a town and locate an empty house, then go to the stores or feed yards and ordering a small bill of goods sent to the address, giving in payment a check for the goods which is not much larger than the bill comes to. He signed the name of M. J. Hobort, also M. J. Dixon to checks. He also hired a horse and buggy in Santa Clara, drove it to San Jose and sold it for $65.00, getting $30.00 cash and taking Huckley's note for $35.00, which he may have with him.

Arrest and wire information. I hold two felony warrants.

Sept. 17. 1906.
San Jose.

FRANK H. ROSS Jr.,
Sheriff of Santa Clara Co.

Arrested.
See County Book.
Vol. II, Page 248.

Card No. 133.

Wanted for Felony.

$10 REWARD.

Officers, Examine this photograph. Look for this man; you will know him if you remember the picture.

Arrested.
See Page 40.

WILLIAM HENRY (Colored)—Native of Tennessee; residence, San Francisco, Cal.; occupation, laborer; age, 27; height, 5 ft., 11¼ in.; weight, 165 lbs.; build, medium slender; habits, smokes and shoots craps; complexion, chocolate; eyes, dark brown; hair, black kinky; mustache; teeth, good; ears, medium; nose, broad and fleshy.

Marks and Scars—Two vac. on left upper arm; dim scar on second knuckle of left thumb; 4 scars on second joint of thumb; scar inside right arm 2 inches above wrist; mole 2 inches above right shoulder blade; mole ¾ inch to left of left nostril; right ear smaller than left; niche in lobe of right ear. When last seen hair was well groomed and parted on left side.

Arrest and wire information. I hold felony warrant.

FRANK H ROSS,
Sheriff Santa Clara County.

Dec. 29, 1906.

Card 123, not wanted; Card 124, not recovered; Card 125, not arrested; Card 126, not recovered; Card 127, not recovered; Card 128, recovered; Card 129, recovered; Cards 130 and 131, not arrested; Card 132, arrested.

Card No. 134.

SAN JOSE, January 21, 1907.

The following articles were stolen by burglars on the night of January 18, 1907:

One 38 Caliber Colts Automatic Blued Pistol,
One 38 Caliber Colts Double-Action Blued Revolver,
One 41 Caliber Colts Double Action Blued Revolver,
One 32 Caliber Colts Double-Action Blued Revolver,

some razors etched on blade and some on tang, "San Jose Hardware Co.," of the following makes. Henckle's, Case Bros. and American Razor Co. Some combination knives, pearl and stag handles, mostly Graef & Schmidt makes.

Card No. 135.

Stolen January 20, 1907. One Lynx-Fur Robe, unlined, made of 36 pieces, wild cat color, size of robe 8 x 7 feet, value $100.00.

Arrest any suspicious parties found with above articles and wire any information at my expense.

ARTHUR B. LANGFORD,
Sheriff of Santa Clara County.

Sentenced to. San Quentin. #22139
MAY 2 1907 from Santa Cruz Co.
for 3 years.
Arrested. in El Paso, Texas.
Paroled June 1st 1909.
Warrant 1694, Wm. Dean.
#22139.

Arrested. in Sutter County

Sentenced to San Quentin,
for 3 years for burglary 2nd. degree.
See County Book, Vol. II, Page 248.

Card No. 136—Second Issue. SAN JOSE, CAL., March 5, 1907.

$25.00 Reward

For the Arrest of G. A. GILBERT

~~Arrested.~~ **Not Wanted.**

He is a draughtsman or mill foreman. Age about 45, height about 5 feet 8 inches, rather inclined to be stout, sandy complexion, mustache fairly long; rather heavy. Formerly worked for R. B. Moore in San Francisco, Cal.

Arrest and wire me at my expense. I hold warrant for felony, to-wit: obtaining money under false pretense.

ARTHUR B. LANGFORD,
Sheriff of Santa Clara County.

Card No. ~~136.~~ 137.

ESCAPED FROM COUNTY JAIL.

Wanted for Felony.

$25 REWARD. Arrested.

Officers, Examine this photograph. Look for this man; you will know him if you remember the picture.

I WANT HIM

WILLIAM HENRY (Colored)—Native of Tennessee; residence, San Francisco, Cal.; occupation, laborer; age, 27; height, 5 ft., 11¼ in.; weight, 165 lbs.; build, medium slender; habits, smokes and shoots craps; complexion, chocolate; eyes, dark brown; hair, black kinky; mustache; teeth, good; ears, medium; nose, broad and fleshy.

Marks and Scars—Two vac. on left upper arm; dim scar on second knuckle of left thumb; 4 scars on second joint of thumb; scar inside right arm 2 inches above wrist; mole 2 inches above right shoulder blade; mole ¾ inch to left of left nostril; right ear smaller than left; niche in lobe of right ear. When last seen hair was well groomed and parted on left side.

Arrest and wire information. I hold felony warrant.

ARTHUR B. LANGFORD,
Sheriff Santa Clara County.

Jan. 24, 1907.

Card 123, not wanted; Card 124, not recovered; Card 126, not recovered; Card 127, not recovered; Card 128, recovered; Card 129, recovered; Cards 130 and 131, not arrested; Card 132, arrested; Card 134 and 135 not recovered.

Please let me know if you ever received Card No. 133 from this office.

Not Wanted.

Card 138.

Arrest for Abduction

Not Wanted.

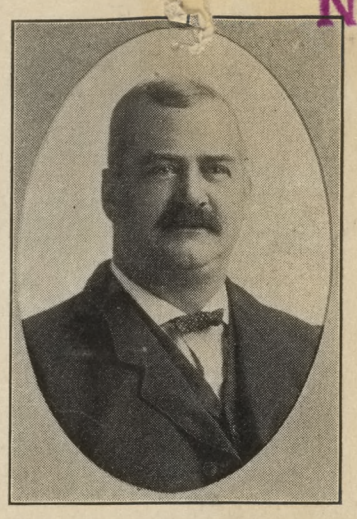

JOHN HENDERSON

MRS. FRED. SMITH

TRY TO LOCATE

John Henderson.

Short and of very heavy build; height, about 5 ft., 9 in.; weight about 220 lbs; about a 44 inch waist; complexion fair; light hair; regular features; fairly good looking; clean shaven; smokes and chews; occasionally takes a glass of beer; age 44.

Is a neat dresser, and makes a good appearance; supposed to be wearing a black suit with sack coat; black Fedora hat; wore big solitaire diamond ring on little finger of left hand; gold seal ring on third finger of left hand with initials "J. H.;" wore open face gold watch with black hands; fob, woven gold wire about half inch wide with heavy gold charm, high patent-leather shoes, square toes. Ice plant engineer; came to San Jose from Baltimore, Md.

The above is a good likeness, except he is smooth shaven. Makes his brag that he has broken up two or three homes.

Mrs. Fred (Maude) Smith.

Height, about 5 ft. 7 in.; weight, 158 lbs.; rather large frame and fine figure; good looking; dark complexion; black hair, very heavy; full faced; medium features; gray eyes. Wore narrow silver ring on little finger of right hand; heavy wedding ring on left hand; ring with green setting and one with red setting on same finger; small gold breast pin. May be wearing large black hat with black ostrich plumes; black and white striped waist with large sleeves, with ribbon bows at elbows; has plain black skirt, and light colored checked skirt; also white waist of some heavy material; high patent-leather laced shoes; long, loose, checked coat; has plenty of clothes so may dress differently; wears heavy silver back comb set with chip diamonds; has long gold chain around neck on which is a rabbit's foot.

This couple left San Jose Feb. 6th. If found arrest and wire at my expense.

ARTHUR B. LANGFORD,
Sheriff of Santa Clara County.

Card 137 received at San Quentin, Jan. 29, under name of Tom Johnson. Sentenced to 3 years from Sutter county for burglary in second degree. Cards 124, 126, 127, 134 and 135 not recovered. Cards 130 and 131 not arrested.

CARD 139.

$20.00 Reward

WANTED FOR GRAND LARCENY.

Name, Renolds. Height, 5 feet 8 inches; age, 35; weight, about 195; sandy moustache. Wore dark-blue suit, black derby hat.

Description of horse and buggy. Sorrell horse, 15½ hands high; weight, 1000 lbs; star on forehead; two hind ankles white; one hind ankle enlarged. Horse in good condition. Silver mounted harness; rubber-tired top buggy; black body; bottle green running gear.

Arrest and wire me at my expense.

ARTHUR B. LANGFORD,
Sheriff of Santa Clara County.

Feb. 13. 1907.

Recovered.

Napa, Cal., March 30, 1907. 140

Sheriff Langford,

San Jose, California.

Answer to Card #142.

Dear Sir:-

I send you photo of R. L. Kirk alias H. A. Beck who was sentenced on the 20th. day of March, 1907 to 3 years in San Quentin on charge of forgery.

The circular issued by me for the arrest of Sam Greenberg is still without result, no one seems to have seen him since he left Napa. If he comes to San Jose do not fail to take him into custody.

Very truly yours,

D. A. Dunlap

Sheriff of Napa Co. California.

Card No. 141. San Jose, Cal., March 7, 1907.

Wanted for Passing Bogus Check.

Henry or Harry Bailey, true name Bailey Harrison.

Age, 45 years; weight, 150 lbs.; height, 5 ft. 7 or 8 inches; smooth shaven; dark complexion. When last seen was wearing gray suit and dark Fedora hat. Very neat appearance, expert accountant, and good penman; quite a talker. Wrinkled on neck. Follows the races.

Arrest if found, and wire me at my expense

ARTHUR B. LANGFORD,
Sheriff of Santa Clara County.

Arrested. in Napa, Cal. Sent to San Quentin for 3 yrs. # 22080.

#142 The following is a description of the man who passed a Check of $15.00 on Mrs Romo of 276 North Third St, as payment for room rent and received in change the sum of $7.00. He also passed Check on Mrs Erkson for 15.00 as payment for board, and received in change $6.00. He is about 30 years old. short heavy set. dark complexion. hair very dark. small dark musetache. dressed in a dark suit, sack coat. black derby hat. wore an Elk Badge. And looks like a Jew.

Card 143. San Jose, March 18, 1907.

$10.00 Reward for Recovery of Animal.

Lost or Stolen from Guadalupe Range on or about March 3, 1907, Sorrel mare about 12 or 13 years old; both front feet and left hind foot white; star on face; mane roached mule fashion, making neck look very thick; fore top clipped; very high weathers and low rump, giving appearance something like giraffe; white marks from harness or saddle; collar marks; short tail; weight about 1000 or 1100; is in fair condition; very gentle and easy caught; property of C. L. Bryan, 558 Bird Avenue. If found wire at my expense.

ARTHUR B. LANGFORD, Sheriff.

Card 142, captured in Napa; Card 141, not caught; Card 139, horse and rig recovered; no word of Card 138; Card 136, not caught; Cards 134 and 135, no word received.

Not Wanted.

Card No. 51.

Not Wanted.

TED FOR RAPE.

Prosecuting witness not have no case.

CHAS. W. MAYHEW, age 30 to 35 years; height 5 feet 5 or 6 inches; weight about 160 to 165 lbs.; heavy set; full round face, very sandy complexion, almost red face; prominent broad nose, small smallpox pits around nose running down cheeks; light blue eyes; heavy brushy sandy mustasche; heavy eyebrows; deep frown between eyes.

Last seen July 10, 1902, going south on the Monterey road riding a Vidette Bicycle. Wearing a black fedora hat, black shirt, blue overalls—had a pair of black pants with him.

I hold warrant, Arrest and wire,

R. J. LANGFORD,
Sheriff Santa Clara Co.
or, ED. HALEY,
Chief of Police City of San Jose.

Dated, San Jose, July 12, 1902.

Enlisted for Spanish-American war May 6, 1898 in Ca[illegible]. Cook's Company of Sacramento. Parents live at 1306 Arapahoe street, Denver.

Arrested. in Sacramento July 18, 1902.

Sentenced to San Quentin. for 2 years,
Aug. 15, 1902.
See County Book Vol. I, Page 248.

Arrested.

Arrested at Sacramento

Wanted for Grand Larceny.

Card No. 52.

JACK REARDON, age about 25 years, height about 5 feet 9 or 10 inches, weight about 150 to 160 lbs. complexion medium. opium fiend, square jaws, pale face, shaved smooth, walks and dresses tough, very erect, square shouldered. Hangs around low resorts and cheap houses of ill-fame. When last seen wore dark brown tinted green business suit, black derby hat, latest style. May have lady's gold watch. Hold same and all money in his possession for evidence.

Arrest and wire.

R. J. LANGFORD,
Sheriff Santa Clara Co.

Dated, San Jose, July 15, 1902.

Arrested. in San Francisco.

Sentenced to. 6 months. in County Jail.
See County Book, Vol. I, Page 263. (?)

Arrested.

6 Month

Card No. 52.

Wanted for Grand Larceny.

Tom O'Brien, age about 35 years, weight about 180 lbs., height about 5 feet 11 inches, eyes blue, hair and mustache quite gray, occupation butcher, and has worked as foreman for five years at Wilson's Market, also worked in Spreckels' Market in San Francisco, and at different markets in Oakland. Is well known by butchers.

Arrest and hold all money as evidence.

Arrested at San Francisco

R. J. LANGFORD,
Sheriff Santa Clara County.

San Jose, Cal., July 22, 1902.

Card No. 57.

Wanted for Felony.

Harry Connors. age about 30 years, height 5 feet 11 inches, weight about 200 lbs., full chested and prominent stomach, heavy set, walks very erect, complexion medium, dark brown hair, smooth shaven, full face, double upper lip, very fond of women, drinks and smokes cigars, very talkative, occupation blacksmith, generally wears turned down collars.

Arrest and wire.

R. J. LANGFORD,
Sheriff Santa Clara County, Cal.

San Jose, Cal., August 29, 1902.

X

Stuffed by Sandler 4/18-07

20

Card No. 47.

San Jose, June 5th, 1902.

On the morning of June 4th, 1902, about 2 A. M., the post office safe at Mountain View was blown open and the following articles stolen:

$320.15 in 1-cent stamps.
$470.26 in 2-cent stamps.
$6.00 in 3-cent stamps.
$130.00 in cash. Also 21 rolls of 1-cent pieces, 25c in each roll.

I suspect the three following men:

No. 1. Frank Johnston, age about 35 years, height about 6 feet, weight about 175 lbs., complexion dark, looks like an Italian. At times wears full dark beard, sometimes mustache only; claims to have lost his voice, but can hear, and writes answers to questions on paper. When begging will present a card with the following words:

> The bearer, Frank Johnston, was disabled in a coal mine explosion near New Castle, Colorado, in the Sunshine Mine, loosing the use of his leg, arm and speech. He has been in the hospital five years, and is trying to get a little money to open a small business of some kind, and is a worthy object of Charity. J. D. THOMPSON, M. D.,
> New Castle, Colorado.

No. 2. Age about 40 years, height about 5 feet 9 inches, weight about 170 lbs., complexion sandy, sandy mustache, hair inclined to be sandy and a little curly; claims to be a carpenter, and when in trouble presents a union card.

No. 3. Joe Locket, gives his age as 24 but looks older, height 5 feet $8\frac{3}{4}$ inches, weight 150 lbs, hair dark, dark stubby mustache, eyes dark brown, good teeth, one gold tooth in front right upper jaw, complexion swarthy, No. 8 shoe, tatooed middle of breast battleship Oregon, with a large eagle above it, with the letters Oregon on the eagle. 1 cross, 1 anchor, 1 sunburst, on lower left arm, W. W. tatooed on right lower arm. Has large teeth and shows them when he laughs.

Post office reward for arrest and conviction $200.

Arrest and wire.

R. J. LANGFORD,
Sheriff Santa Clara Co., Calif.

Card No. 48

$35.00 Reward.

Stolen from Palo Alto May 30, 1902:

1 Cleveland Bicycle, No. 17439.
1 gray suit of clothes.
1 gray dress overcoat.
1 soft black hat.
1 pair of patent leather shoes, size 6.
1 black muffler with red raised letters "E W" on it.

Description of man: Arthur McComb, age 25 years, weight 160 lbs., height 5 feet 9 inches, dark complexion, eyes dark.

$17.50 reward for recovery of wheel.
$17.50 reward for recovery of clothes.

Arrest and wire.

R. J. LANGFORD,
Sheriff Santa Clara County,
or J. H. GRIDER,
Constable, Palo Alto.

Card No. 56.

$25.00 Reward.

Louis Oppenheimer, wanted for grand larceny. Age 28, weight 140 lbs., height 5 ft. 5 inches, smooth shaven, dark complexion, hair black, inclined to be curly, thick lips, bow legged, tailor by trade, brown eyes, very talkative, athletic build. Wore dark suit, single breasted, with hair line green stripe, button on vest pockets, patent leather Oxford shoes. Russian Jew. Soldier from Philippines. Drinks and hangs around fancy houses.

Stole one pair of gold cuff buttons, dumb-bell on one end, and fancy Japanese design on other end, and $60 in money.

Please arrest and hold all money found in possession. I hold warrant.

R. J. LANGFORD,
Sheriff Santa Clara County, Cal.

San Jose, Cal., August 11, 1902.

Card No. 61.

$25.00 REWARD.

On the night of Nov. 21, 1902, about 6:30 o'clock, while the folks were in the lower part of the house, burglars entered through a window and stole the following articles from V. San Felippo, No. 1223 Orchard St., San Jose.

One gold filled hunting case watch, 18 size, with deer on one side, (20 year case) movement Springfield, Ill., made to wind with key or stem.

One gold watch chain and locket.

One pearl necklace with gold heart and star attached.

One diamond ring surrounded by green work, (lady's.)

Two Gentleman's diamond rings.

One ring, red setting, surrounded by pearls.

One gold ring with rose setting.

Two pair gold earings, one with blue setting, other made two rings pendant.

One pair bracelets, silver and gold plated.

I have been authorized to offer $25.00 reward for the recovery of property. Arrest and wire, I hold warrant.

R. J. LANGFORD,
Sheriff Santa Clara County.

Nov. 22, 1902.

One Cabe, Hatter.

Arrested. MAY 3 1907

Dismissed. MAY 9 1907

Card 144.

SAN JOSE, CAL., March 29, 1907.

Arrest for Forgery.

Man about 26 years of age; 5 ft., 9 in. tall; 150 lbs.; dark complexion; smooth shaven; black derby hat, size 7; dark suit, sack coat; smooth talker; fine appearance.

This man enters a store, buys an article, orders it sent to a fictitious address, tenders a check for about $15.00 and receives cash change. A man did the same trick in Oakland on March 28th.

Arrest and wire at my expense.

ARTHUR B. LANGFORD,
Sheriff of Santa Clara County.

Card No. 145.

Wanted for Burglary.

Man giving the name of Morris or Welter; age 21 or 22 years; height 5-10 or 6 ft.; complexion medium; slender built; holds his mouth open; has thick protruding lips; wore a dark-blue sweater and dark suit of serge, dark cap much worn; hair long and curly. Has a police or reporter star, and frequents pool rooms. He may probably be with circus.

I hold warrant. Arrest and wire at my expense.

A. B. LANGFORD,
Sheriff Santa Clara County.

Card No. 146.

Wanted for Burglary.

WEST. QUINCEY, alias Red Quincy; age 29 or 30 years; height 6 ft.; red hair; weight 185-190 lbs.; dressed in blue overalls, black slouch hat; walks with a rambling gait; drinks to excess when he has money. Works on steam shovels.

I hold warrant. Arrest and wire at my expense.

A. B. LANGFORD,
Sheriff of Santa Clara County.

46

Returned to San Jose himself.
Returned sentenced to six months in Santa Cruz County Jail.

Card 147. ✓ SAN JOSE, CAL., April 10, 1907.

$10.00 Reward

For the Location of

Harry Herbert Burke or Leland Herbert Burke.

AGE; 24 or 26 years, has given both as his age.

WEIGHT; 175 or 180 pounds.

HEIGHT; about 5 ft. 10 in.; well built, erect carriage; toes very slightly turned in.

HAIR; almost black, thick, straight, long in front, causing it to fall down over his eyes; has habit of brushing it back with both hands; parts it in middle and combs it up and back in front.

EYES; very dark gray with large pupils, giving them the appearance of being very dark; deep set and narrow; always wears pinch glasses without rims on account of astigmatism; heavy brows.

NOSE; straight and wide at nostrils.

MOUTH, large, and droops a little at corners.

EARS; large.

CHIN; square and prominent.

BEARD; smooth shaven, but has to shave often as his beard is black and grows rapidly; has eruption on neck from frequent shaving.

CLOTHES; has a new gray suit and a black suit; a soft black hat crushed down all around and a new straw hat; wears soft colored shirt with double turned down white collar and four-in-hand tie; may have a pair of corduroy trousers; new shoes; new straw telescope grip and another grip; may be wearing a large amethyst man's ring and the picture of an old lady on his vest.

HABITS; does not drink or smoke; spends money freely to have a good time when in funds; lives beyond his means; very fond of skating and theatres; very winning ways and will easily get into any one's confidence; when he starts to say anything seems to hesitate, winks his eyes, wrinkles his forehead up into his hair and makes a peculiar noise in his throat; this ought to identify him any place; a smooth talker and talks a good deal about himself, but will lie when the truth will serve him better; pleasant voice.

OCCUPATION; book-keeper and may apply for a job at this kind of work; has worked for the following firms that I know of. Tillman & Bendle, San Francisco, The "Emporium," San Francisco, Telephone Co., San Francisco, Western Meat Co., San Jose, O. A. Hale & Co., San Jose, W. Y. Baker, Los Gatos.

Burke was engaged to two young ladies here at the same time, one of whom he was to marry last Sunday a. m., and had bought the license but skipped out last Saturday p. m. with $100.00 of her money that he borrowed at different times under various pretexts. Try to locate without exciting suspicion but do not arrest unless he tries to get away. If located wire at my expense and I will advise further.

ARTHUR B. LANGFORD,
Sheriff of Santa Clara County.

dour mark.

Card No. 142 captured at Napa and sent to San Q[illegible]

Recovered.
Arrested.
Released.
Property of
Chas Riggs,
Los Gatos.

Form P. S. 57 (6-06—500M) Broad Gauge Stage, Sa

SUNSET TELEPHONE TELEGRAPH COMPANY

This company TRANSMITS and DELIVERS messages only upon conditions limiting its liability, which have been assented to by the sender of the following message.
Errors can be guarded against only by repeating a message back to the sending station for comparison, and the company will not hold itself liable for errors or delays in transmission of Unrepeated Messages, beyond the amount of tolls paid thereon, nor in any case where the claim is not presented in writing within sixty days after sending the message.
This is an UNREPEATED MESSAGE, and is delivered at request of the sender, under the conditions named above.

SF A NI 4 Co 75 *Received at*

Enterprise 7
Arthur B Langford
San Jose

Turnell admits ide[ntity] a man answering in every respect your
[description] 5 he came here May 1 this year

4-35 PM [W.] Blakeley Sheriff

Card 148—Third Issue. Recovered. SAN JOSE, Aug. 5, 1907.

$25.00 Reward.

JNO. DOE TURNELL, a travelling piano tuner and band teacher; 30 years old; 5 feet 7 inches tall; weighs 125 pounds; very slender; bushy black hair, which he waves after the manner of Polish pianists when he is leading a band; smooth shaven when last seen about April 15th; dark complexion; when he left here was wearing a dark suit and black derby hat. Tournell borrowed and failed to return a chubby bay horse, branded "S. L." on left hip, weighs 900 pounds; right hind foot white; hitched to a Babcock road wagon, black body and dark green gear, top torn on right side. The above reward will be paid for the arrest of the man and recovery of the rig.

ARTHUR B. LANGFORD, Sheriff.

Located

Rig Recovered at Santa Clara

Card 149.

Recovered.

Arrest for Grand Larceny.

Traveling carriage painter 50 years of age; 175 pounds, heavy set; stubby mustache mixed with gray; 5 ft. 8 in. tall; dark suit and black derby hat; hired and failed to return iron gray mare, 6 or 7 years old; heavy chest; long slim legs and neck; weight 900 pounds; hitched to light road wagon with end and side springs; body and gear painted black; sides of seat painted wine color; may be same man as Card No. 5, Santa Rosa, dated March 30.

Recovered.

Arrest any one found in possession of either rig and wire at my expense.

ARTHUR B. LANGFORD,
Sheriff of Santa Clara County.

See County Book, Vol. III, Page 26.

Card 150.

SAN JOSE, CAL., April 13, 1907.

Can You Tell Me Anything About This Man?

JOHN LARSEN

Name, John Larsen; nativity, Denmark; occupation, laborer; age, 22 years; height, 5 ft. 10¾ in.; weight, 174 lbs; well built; size shoe, 9; size hat, 7; habits, not known; complexion, fair; eyes, steel gray; hair, light brown and slightly curly; beard, very soft as if he has shaven not at all or very few times; teeth, good; ears, medium; nose, medium; two vaccine scars on right arm; one small hair mole on right arm above elbow; scar on left shin. Acts very nervous in the jail and seems willing to fight on slight provocation but is not quarrelsome.

I arrested this man on suspicion of being James Richardson who killed Deputy Sheriff Price of Fresno, but proved to be wrong man. If you know him or anything about him please let me know at once as his time will soon be up. He is serving twenty days for vagrancy.

ARTHUR B. LANGFORD,
Sheriff of Santa Clara County.

Warrant 1753.

Card No. 151.

SAN JOSE, CAL., April 25, 1907.

Arrest for Petty Larceny.

A. J. Moffet, age 35; height 5 ft. 8 in.; hair gray on temples; weight about 155 or 160 lbs; wore a dark sack coat mixed with gray, blue cotton shirt, new dark corduroy trousers, stiff hat; has large scar inside of right thigh; ex-soldier and has served in the Phillipines; heavy drinker and uses dope; works around livery stables. Stole the following veterinary instruments: 1 pocket case full of instruments; 1 masculator wrapped in an old chamois skin; 1 pair hand clippers; 1 old leather hand medicine case full of instruments and medicine; 1 pair small wire pincers. Will probably try to sell to pawn shops or veterinary surgeons.

Arrest and wire. I hold warrant.

ARTHUR B. LANGFORD, Sheriff.

46

Returned to San Jose himself.
Returned sentenced to six months in Santa Cruz County Jail.

Card 147. ✓ SAN JOSE, CAL., April 10, 1907.

$10.00 Reward

For the Location of

Harry Herbert Burke or Leland Herbert Burke.

AGE; 24 or 26 years, has given both as his age.

WEIGHT; 175 or 180 pounds.

HEIGHT; about 5 ft. 10 in.; well built, erect carriage; toes very slightly turned in.

HAIR; almost black, thick, straight, long in front, causing it to fall down over his eyes; has habit of brushing it back with both hands; parts it in middle and combs it up and back in front.

EYES; very dark gray with large pupils, giving them the appearance of being very dark; deep set and narrow; always wears pinch glasses without rims on account of astigmatism; heavy brows.

NOSE; straight and wide at nostrils.

MOUTH, large, and droops a little at corners.

EARS; large.

CHIN; square and prominent.

BEARD; smooth shaven, but has to shave often as his beard is black and grows rapidly; has eruption on neck from frequent shaving.

CLOTHES; has a new gray suit and a black suit; a soft black hat crushed down all around and a new straw hat; wears soft colored shirt with double turned down white collar and four-in-hand tie; may have a pair of corduroy trousers; new shoes; new straw telescope grip and another grip; may be wearing a large amethyst man's ring and the picture of an old lady on his vest.

HABITS; does not drink or smoke; spends money freely to have a good time when in funds; lives beyond his means; very fond of skating and theatres; very winning ways and will easily get into any one's confidence; when he starts to say anything seems to hesitate, winks his eyes, wrinkles his forehead up into his hair and makes a peculiar noise in his throat; this ought to identify him any place; a smooth talker and talks a good deal about himself, but will lie when the truth will serve him better; pleasant voice.

OCCUPATION; book-keeper and may apply for a job at this kind of work; has worked for the following firms that I know of. Tillman & Bendle, San Francisco, The "Emporium," San Francisco, Telephone Co., San Francisco, Western Meat Co., San Jose, O. A. Hale & Co., San Jose, W. Y. Baker, Los Gatos.

Burke was engaged to two young ladies here at the same time, one of whom he was to marry last Sunday a. m., and had bought the license but skipped out last Saturday p. m. with $100.00 of her money that he borrowed at different times under various pretexts. Try to locate without exciting suspicion but do not arrest unless he tries to get away. If located wire at my expense and I will advise further.

ARTHUR B. LANGFORD,
Sheriff of Santa Clara County.

down waist.

Card No. 142 captured at Napa and sent to San Quentin for three years for

Located

Card 148—Third Issue. ✓ Recovered. SAN JOSE, Aug. 5, 1907.

$25.00 Reward.

JNO. DOE TURNELL, a travelling piano tuner and band teacher; 30 years old; 5 feet 7 inches tall; weighs 125 pounds; very slender; bushy black hair, which he waves after the manner of Polish pianists when he is leading a band; smooth shaven when last seen about April 15th; dark complexion; when he left here was wearing a dark suit and black derby hat. Tournell borrowed and failed to return a chubby horse, branded "S. L." on left hip, weighs 900 pounds; right hind foot white; hitched to a Babcock road wagon, black body and dark green gear, top torn on right side. The above reward will be paid for the arrest of the man and recovery of the rig.

ARTHUR B. LANGFORD, Sheriff.

Form P. S. 57 (6-06—500M)

SUNSET TELEPHONE AND TELEGRAPH COMPANY

This company TRANSMITS and DELIVERS messages only on conditions limiting its liability, which have been assented to by the sender of the following message.
Errors can be guarded against only by repeating a message back to the sending station for comparison, and the company will not hold itself liable for errors or delays in transmission or delivery of **Unrepeated Messages**, beyond the amount of tolls paid thereon, nor in any case where the claim is not presented in writing within sixty days after sending the message.
This is an UNREPEATED MESSAGE and is delivered by request of the sender, under the conditions named above.

SF A NI 30 Collect $ 1.75 *Received at*

Entrprise Oregon Aug 13 /07

Arthur B. Langford##
Sheriff San Jose

I have under arest a California man answering in every respect your description of John Doe of Aug 5 he came here May 1 this year wire instructions

J.M.Blakeley
Sheriff

1-53 PM

Rig Recovered at Santa Clara

Card 149.

Recovered.

Arrest for Grand Larceny.

Traveling carriage painter 50 years of age; 175 pounds, heavy set; stubby mustache mixed with gray; 5 ft. 8 in. tall; dark suit and black derby hat; hired and failed to return iron gray mare, 6 or 7 years old; heavy chest; long slim legs and neck; weight 900 pounds; hitched to light road wagon with end and side springs; body and gear painted black; sides of seat painted wine color; may be same man as Card No. 5, Santa Rosa, dated March 30.

Recovered.

Arrest any one found in possession of either rig and wire at my expense.

ARTHUR B. LANGFORD,
Sheriff of Santa Clara County.

See County Book, Vol. III, Page 26.

Card 150.

SAN JOSE, CAL., April 13, 1907.

Can You Tell Me Anything About This Man?

JOHN LARSEN

Name, John Larsen; nativity, Denmark; occupation, laborer; age, 22 years; height, 5 ft. 10¾ in.; weight, 174 lbs; well built; size shoe, 9; size hat, 7; habits, not known; complexion, fair; eyes, steel gray; hair, light brown and slightly curly; beard, very soft as if he has shaven not at all or very few times; teeth, good; ears, medium; nose, medium; two vaccine scars on right arm; one small hair mole on right arm above elbow; scar on left shin. Acts very nervous in the jail and seems willing to fight on slight provocation but is not quarrelsome.

I arrested this man on suspicion of being James Richardson who killed Deputy Sheriff Price of Fresno, but proved to be wrong man. If you know him or anything about him please let me know at once as his time will soon be up. He is serving twenty days for vagrancy.

ARTHUR B. LANGFORD,
Sheriff of Santa Clara County.

Warrant 1753.

Card No. 151.

SAN JOSE, CAL., April 25, 1907.

Arrest for Petty Larceny.

A. J. Moffet, age 35; height 5 ft. 8 in.; hair gray on temples; weight about 155 or 160 lbs; wore a dark sack coat mixed with gray, blue cotton shirt, new dark corduroy trousers, stiff hat; has large scar inside of right thigh; ex-soldier and has served in the Phillipines; heavy drinker and uses dope; works around livery stables. Stole the following veterinary instruments: 1 pocket case full of instruments; 1 masculator wrapped in an old chamois skin; 1 pair hand clippers; 1 old leather hand medicine case full of instruments and medicine; 1 pair small wire pincers. Will probably try to sell to pawn shops or veterinary surgeons.

Arrest and wire. I hold warrant.

ARTHUR B. LANGFORD, Sheriff.

46

Returned to San Jose himself.
Afterward sentenced to six months in Santa Cruz county Jail.

Card 147. ✓ SAN JOSE, CAL., April 10, 1907.

$10.00 Reward

For the Location of

Harry Herbert Burke or Leland Herbert Burke.

AGE; 24 or 26 years, has given both as his age.

WEIGHT; 175 or 180 pounds.

HEIGHT; about 5 ft. 10 in.; well built, erect carriage; toes very slightly turned in.

HAIR; almost black, thick, straight, long in front, causing it to fall down over his eyes; has habit of brushing it back with both hands; parts it in middle and combs it up and back in front.

EYES; very dark gray with large pupils, giving them the appearance of being very dark; deep set and narrow; always wears pinch glasses without rims on account of astigmatism; heavy brows.

NOSE; straight and wide at nostrils.

MOUTH, large, and droops a little at corners.

EARS; large.

CHIN; square and prominent.

BEARD; smooth shaven, but has to shave often as his beard is black and grows rapidly; has eruption on neck from frequent shaving.

CLOTHES; has a new gray suit and a black suit; a soft black hat crushed down all around and a new straw hat; wears soft colored shirt with double turned down white collar and four-in-hand tie; may have a pair of corduroy trousers; new shoes; new straw telescope grip and another grip; may be wearing a large amethyst man's ring and the picture of an old lady on his vest.

HABITS; does not drink or smoke; spends money freely to have a good time when in funds; lives beyond his means; very fond of skating and theatres; very winning ways and will easily get into any one's confidence; when he starts to say anything seems to hesitate, winks his eyes, wrinkles his forehead up into his hair and makes a peculiar noise in his throat; this ought to identify him any place; a smooth talker and talks a good deal about himself, but will lie when the truth will serve him better; pleasant voice.

OCCUPATION; book-keeper and may apply for a job at this kind of work; has worked for the following firms that I know of. Tillman & Bendle, San Francisco, The "Emporium," San Francisco, Telephone Co., San Francisco, Western Meat Co., San Jose, O. A. Hale & Co., San Jose, W. Y. Baker, Los Gatos.

Burke was engaged to two young ladies here at the same time, one of whom he was to marry last Sunday a. m., and had bought the license but skipped out last Saturday p. m. with $100.00 of her money that he borrowed at different times under various pretexts. Try to locate without exciting suspicion but do not arrest unless he tries to get away. If located wire at my expense and I will advise further.

ARTHUR B. LANGFORD,
Sheriff of Santa Clara County.

down river.

Card No. 142 captured at Napa and sent to San Quentin for three years for forgery. Date of sentence, March 20, 1907. Name, R. L. Kirk, alias H. A. Beck.

Recovered Aug. 7, 1907. Had been in Broad Gauge Stable. Horse sold by advertising to Park Stables for $40.00. Jap drove it to Los Gatos where horse was recognized. Rigg gave Broad Gauge Stables $20.00 and paid for painting & repairs on buggy.

Card 148. ✓ SAN JOSE, CAL., April 13, 1907.

Arrest for Grand Larceny.

Traveling piano tuner named .....Tournell; age, 30 years; height, 5 ft. 7 in.; smooth shaven; dark complexion; dark clothes; black derby hat. This man is supposed to be in possession of a bay horse just clipped; chubby build; newly shod when taken; weight about 900 pounds; "S. L." branded on left hip; right hind foot white; hitched to a Babcock road wagon, black body, dark green wheels; top is torn on left side.

Dated

Card 148—Third Issue. Recovered.

SAN JOSE, Aug. 5, 1907.

$25.00 Reward.

JNO. DOE TURNELL, a travelling piano tuner and band teacher; 30 years old; 5 feet 7 inches tall; weighs 125 pounds; very slender; bushy black hair, which he waves after the manner of Polish pianists when he is leading a band; smooth shaven when last seen about April 15th; dark complexion; when he left here was wearing a dark suit and black derby hat. Tournell borrowed and failed to return a chubby horse, branded "S. L." on left hip, weighs 900 pounds; right hind foot white; hitched to a Babcock road wagon, black body and dark green gear, top torn on right side. The above reward will be paid for the arrest of the man and recovery of the rig.

ARTHUR B. LANGFORD, Sheriff.

Card No. 148. Second Issue. Recovered.

SAN JOSE, CAL., April 25, 1907.

$25.00 Reward.

Arrest for Grand Larceny.

John Doe Tournell, a traveling piano tuner and band teacher; 30 years old; 5 ft. 7 in. tall; weighs 125 pounds; very slender; bushy black hair which he waves after the manner of Polish pianists when he is leading a band; smooth shaven when last seen about April 15th; dark complexion; when he left here was wearing a dark suit and a black derby hat. Tournell borrowed and failed to return a chubby bay horse branded "S. L." on left hip, weight 900 pounds, and right hind foot white; hitched to a Babcock road wagon, black body and dark green gear; top torn on right side. The above reward will be paid for the arrest of the man and the recovery of the rig. Arrest and wire. I hold warrant.

ARTHUR B. LANGFORD, Sheriff.

Card No. 147 not wanted.

Rig Recovered at Santa Clara

Card 149.

Recovered.

Arrest for Grand Larceny.

Traveling carriage painter 50 years of age; 175 pounds, heavy set; stubby mustache mixed with gray; 5 ft. 8 in. tall; dark suit and black derby hat; hired and failed to return iron gray mare, 6 or 7 years old; heavy chest; long slim legs and neck; weight 900 pounds; hitched to light road wagon with end and side springs; body and gear painted black; sides of seat painted wine color; may be same man as Card No. 5, Santa Rosa, dated March 30.

Recovered.

Arrest any one found in possession of either rig and wire at my expense.

ARTHUR B. LANGFORD,
Sheriff of Santa Clara County.

See County Book, Vol. III, Page 26.

Card 150.

SAN JOSE, CAL., April 13, 1907.

Can You Tell Me Anything About This Man?

JOHN LARSEN

Name, John Larsen; nativity, Denmark; occupation, laborer; age, 22 years; height, 5 ft. 10¾ in.; weight, 174 lbs; well built; size shoe, 9; size hat, 7; habits, not known; complexion, fair; eyes, steel gray; hair, light brown and slightly curly; beard, very soft as if he has shaven not at all or very few times; teeth, good; ears, medium; nose, medium; two vaccine scars on right arm; one small hair mole on right arm above elbow; scar on left shin. Acts very nervous in the jail and seems willing to fight on slight provocation but is not quarrelsome.

I arrested this man on suspicion of being James Richardson who killed Deputy Sheriff Price of Fresno, but proved to be wrong man. If you know him or anything about him please let me know at once as his time will soon be up. He is serving twenty days for vagrancy.

ARTHUR B. LANGFORD,
Sheriff of Santa Clara County.

Warrant 1753.

Card No. 151.

SAN JOSE, CAL., April 25, 1907.

Arrest for Petty Larceny.

A. J. Moffet, age 35; height 5 ft. 8 in.; hair gray on temples; weight about 155 or 160 lbs; wore a dark sack coat mixed with gray, blue cotton shirt, new dark corduroy trousers, stiff hat; has large scar inside of right thigh; ex-soldier and has served in the Phillipines; heavy drinker and uses dope; works around livery stables. Stole the following veterinary instruments: 1 pocket case full of instruments; 1 masculator wrapped in an old chamois skin; 1 pair hand clippers; 1 old leather hand medicine case full of instruments and medicine; 1 pair small wire pincers. Will probably try to sell to pawn shops or veterinary surgeons.

Arrest and wire. I hold warrant.

ARTHUR B. LANGFORD, Sheriff.

48

Recovered. Horse at Smith Creek.
Buggy + harness on Int. Hamilton Rd.

Arrested. Jno Sherrald
Rec'd 33 Commercial
Stolen by
Elmer Bowman
who confessed
Whittier.

Captured, JUN 1 1907.
Cards not sent out.

Recovered. Snelling
Merced County. Notice
received July 1, 1907.

Card No. 152. SAN JOSE, CAL., May 1, 1907.

Arrest for Grand Larceny

Any One in Possession of Following Described Horse and Buggy:

Recovered

Small chunky brown mare, weighing about 800 or 900 lbs; closely built; big star in forehead; marks on back from harness saddle; white spot on rump, a little to right of back bone; old wire cut on one hind leg in front of hock; foretop about three or four inches long; big belly from grass; very fat; slow driver; lazy; very gentle; stumbles, but do not think there are scars on knees.

Hitched to black phaeton; paint in good condition except one shaft broken and spliced; leather on dash-board split along cross irons in frame; mud guards and lamps taken off; green cloth lining to top and over back of seat; cloth at sides of seat torn; one bow on top been broken and spliced with a piece of tin; clumsy, home-made rubbers on shafts to prevent rattling. Collar harness; heavy collar, hames and traces; iron on left side of saddle broken; blinds been cut off and sewed on at home, rough job; right blind close to head.

Arrest any one in possession and wire at my expense.

ARTHUR B. LANGFORD, Sheriff.

Card 136 captured in El Paso and returned to Santa Cruz, Cal.

Card No. 153. SAN JOSE, CAL., May 7, 1907.

Arrest for Grand Larceny.

ARTHUR NORTON, alias "Curly" Norton; age, about 25 years; height, 5 ft., 5 in.; weight, about 150 lbs.; stocky build; light complexion; smooth shaven; brown, curly hair, parted on left side, three rows of curls on right side, has just been cut; wore black suit when he left here; black telescope hat, with broad brim; known to have a cream colored shirt, with white collar; may be wearing a small diamond stick pin and lady's ring with small diamond; has an "Ingersol" watch; may be riding wheel, description unknown. He is well mannered; has worked around billiard and pool rooms, and is very fond of playing, especially "pay" ball. Stole $20 in quarters; $10 in dimes; $2 in nickels, and $145 in gold.

If you find this man, arrest and wire at my expense. I hold warrant.

ARTHUR B. LANGFORD, Sheriff.

Card 154. Arrested. SAN JOSE, CAL., June 1, 1907.

$10.00 Reward.

Captured

Wanted for Escaping Jail.

HOLLY J. BRADY. Native of California; age 22; height 5 ft. 5½ in; weight 125 lbs; Build small; shoes 5½; Hat 6¾; eyes light-blue; beard none; ears medium; nose long and prominent.

MARKS—Dim vaccination mark on upper left arm; long cut scar on left thumb; numerous brown moles on face and neck; tattooed ship and letters "H. B." on right forearm; cut scar on right thumb 3 inches in length.

The above person is wanted by Sheriff Langford, having escaped to-day, the 1st of June. Brady is an opium fiend and ex-reform-school man.

Wire at my expense.

ARTHUR B. LANGFORD,
Sheriff Santa Clara County.

Card No. 155.

Recovered.

Missing Since June 11th.

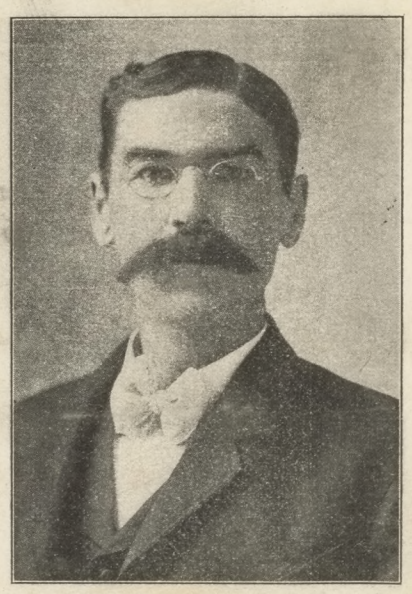

FRED V. FOWLER

Age 35 years; height 5 ft. 10 in.; weight 150 to 160 lbs; black mustache; very dark complexion; walks with a slight limp; suffers from rheumatism; has had sunstroke, and shakes as if with palsey; was wearing a black diagonal coat and a black derby hat; his home is in Oakland; has a brother in San Francisco and one in San Rafael; he is a carpenter by trade, and has good habits; may be in some hospital.

If located address

ARTHUR B. LANGFORD, Sheriff,
San Jose, Cal.

Property of F. Pfeifle
429 N. 7th. St.,
San Jose,
Stolen July 7, 1907
from in front of
Unitarian Church.
Found by Buffington,
Wolf & Draxton 12/4/11.

Property of J. D. Mackenzie,
Stolen on July 9, 1907
from in front of
22 Orchard St.

Warrant 1796.
Complaining Witness,
J. Trial.

Card No 156 ✓ SAN JOSE, CAL., July 12, 1907

Mare and Wagon Stolen.

Brown Mare, weight about 1400 lbs; very fat; 14 years old; white star in forehead; right hind foot white. Old fashioned road wagon; yellow running gear; black body; high backed seat with spindle braces which have been sawed off; left forward wheel been repaired and new spokes different color, yellow.

Arrest any one found in possession and notify this office.

When standing drops lower lip & slobbers.

Brown Mare admitted stealing this mare. 11/28/11.

Recovered.

Card No. 157 ✓

Saddle Horse Stolen.

Horse, blue roan; black face; weight about 950 lbs; fresh scar in right flank close to hip; two fresh scratches on right shoulder; braned "JV" on left shoulder; is in very fair condition. roached Mane

Saddle, round cut stock saddle; Grecian border stamp.

Bridle, flat leather; double split ear; eliptical shaped silver buttons on cheeks and one between ears; silver mounted Spanish bit with spade cut off to roller; rawhide reins; 30 ft. 4 strand riata; 24 ft. hair rope, ½ white, ½ black; spurs have buckled leathers.

Arrest any one found in possession of above described property and notify this office.

ARTHUR B. LANGFORD, Sheriff,
San Jose, Cal.

Card 142, recovered; Card 146, arrested; Card 147, not wanted; please keep a sharp watch for Card 148; Card 149, recovered; please watch for Card 153; Card 155, found.

Card 158. ✓

Arrest for Forgery.

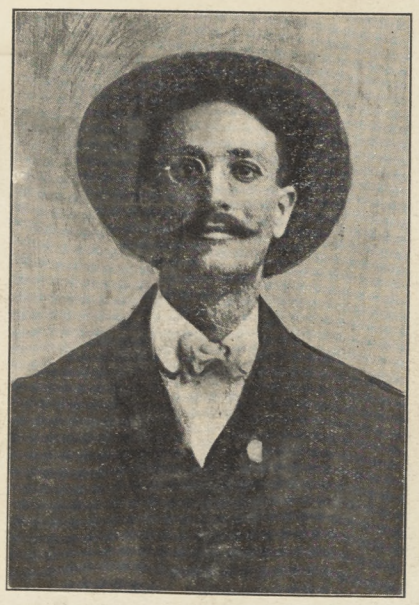

MANUEL ALEMEIDA, a Portuguese.

JUL 30 1907

Age, about 35 years; height, 5 ft. 4 or 5 in.; slim built; weight, 130 lbs.; complexion, medium; large eyes; large nose. Wears glasses constantly, owing to defect in eyes; cannot go without them. Glasses have rubber hooks that fit over ears. Cheeks sunken. Is a little stoop-shouldered. Talks fair English, and generally works on ranches. Has a small foot; wears a No. 5½ shoe. Has light-brown mustache. (Pit marks which appear on face are merely defects in cut.)

I hold felony warrant. Arrest and notify.

ARTHUR B. LANGFORD,
Sheriff Santa Clara County.

Recovered.

Card 156—Second Issue. San Jose, Aug 10, 1907.

$50.00 Reward.

For This Rig Only.

Mare and Wagon Stolen.

Brown Mare, weight about 1400 lbs; very fat; 14 years old; white star in forehead; right hind foot white; slobbers when standing still and drops lower lip. Old fashioned road wagon; yellow running gear; black body; high backed seat with spindle braces which have been sawed off; left forward wheel been repaired and new spokes different color, yellow.

Arrest any one found in possession and notify this office.

Card No. 157. - 2nd.

Saddle Horse Stolen.

Horse, blue roan; black face; roached mane; weight about 950 lbs; fresh scar in right flank close to hip; two fresh scratches on right shoulder; branded "J V" on left shoulder; is in very fair condition.

Saddle, round cut stock saddle; Grecian border stamp.

Bridle, flat leather; double split ear; eliptical shaped silver buttons on cheeks and one between ears; silver mounted Spanish bit with spade cut off to roller; rawhide reins; 30 ft. 4 strand riata; 24 ft. hair rope, ½ white, ½ black; spurs have buckled leathers.

Arrest any one found in possession of above described property and notify this office.

ARTHUR B. LANGFORD, Sheriff,

Please watch for Card 153; Card 148, found. San Jose, Cal.

Card 159.

$20.00 Reward.

Escaped from County Jail.

JOE MORAN, or Moranci, or Morondo; age 22 or 23 years; weight 160 to 165; height about 5 ft. 11 in ; light blue eyes and light eyebrows; very light red hair; wears it parted in the middle and it forms sort of bangs on the side of forehead; florid complexion; square shaped face; has a sort of a red flush of the skin under his eyes. His parents are Italians; he looks more like an Irishman or Swede. He was dressed in blue serge coat and vest and dark grey pants, light blue piquet shirt, black soft hat turned in on top circular form, and patent leather ties. Carries himself straight. Square built; square shoulders; even, white teeth; show well when he talks. Has soft voice; pleasant smile.

Above reward will be paid for him in jail in this State.

ARTHUR B. LANGFORD,
Sheriff of Santa Clara County.

Card 148, captured. Look out for 151, 153, 156, 157 and 158.

Not Wanted—
Married by Judge Brown 10/4-07

Not Wanted.

Card No. 161.

SAN JOSE, CAL., Sept. 21, 1907.

Not Wanted.

Arrest for Rape.

$10 Reward for information leading to capture of **FRED. RONZ.**

Height, 5 ft. 5¼ in.; weight, 148 lbs.; age, 31 years; light brown hair; is slightly bald on top of head; high forehead; sharp, straight nose; small mouth; sharp chin; blue eyes; smooth shaven; slightly stooped shouldered; chest, 36½.; waist, 33½ in.; inner seam of trousers 30½ in.; shoe, No. 7; hat, No. 7; two fairly good suits; one double breasted blue serge; one light gray single breasted four button sack; neat dresser; Bohemian by birth; brewer by trade; sometimes works at marble imitating; belongs to Brewers' International Associated Workingmen.

May be in company of

GRAZIELLA KESSELL, Not Wanted.

Age, 15 years; height, 5 ft. 4¾ in.; complexion, brunette; hair, dark, rather long and medium heavy; forehead, very high and broad; eyebrows, high and somewhat like a Japanese; eyes, medium large and light blue-brown; large nose like a Mexican; cheeks, slightly hollow; chin, medium; face tapers from forehead to chin; long, slim neck; mouth, extra large; teeth, large and uneven; bust, 30 in.; waist, 23 in.; wears school children corsets; shoe, No. 4½; arms, long; fingers taper; good piano player, and can read music at sight; high, squeaky voice, but pleasing to ear; bashful in presence of others; is troubled with catarrh, causing her frequently to wipe her nose; always has dressed like a school girl. When she left San Jose was wearing a long, loose light greenish coat that reached almost to shoe tops; had two buttons between shoulders and two pleats that run to bottom of coat; had on light gray dress and white waist.

Above pictures are good likenesses.

If either party is found, arrest and wire at my expense.

ARTHUR B. LANGFORD,
Sheriff of Santa Clara County.

Recovered.

Located at Sunol through his own letter.

Card No. 160.

SAN JOSE, CAL., Sept. 18, 1907.

Recovered.

MISSING.

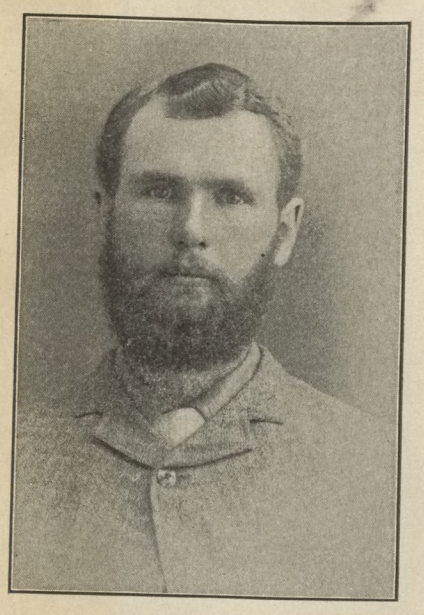

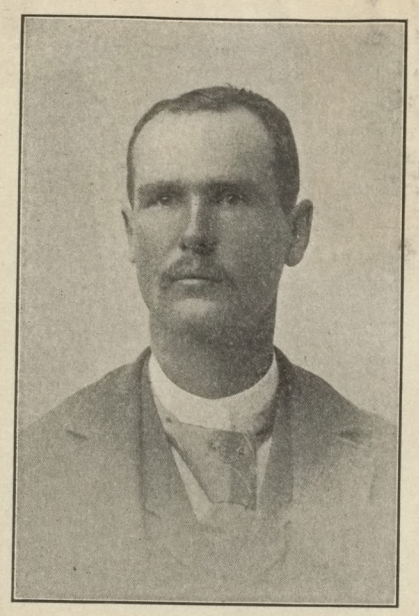

C. W. DEJEAN—Age 40 years; height 5 ft. 11 in.; weight 160 pounds; light complected; grey eyes; sandy beard. Works in plaining mills; belongs to Millmen's Union and to the Woodmen of the World. Does not smoke or drink; is very reserved; subject to fits of melancholia. Left home without funds on Friday, August 30, 1907, dressed in dark coat, black overalls and black soft hat. Has worked at Laurel, Santa Cruz Co., this State, and has been in the Nevada gold mines.

Wire all information to

ARTHUR B. LANGFORD,

Sheriff of Santa Clara County.

Boil scar on right shoulder size of palm of hand. Red birth mark back of head in hair size of half dollar. Right eye tooth gone.

Recovered.
Dead.

Found dead in Felt Lake near the Stanford University — 10/2-07 -

Card No. 162.

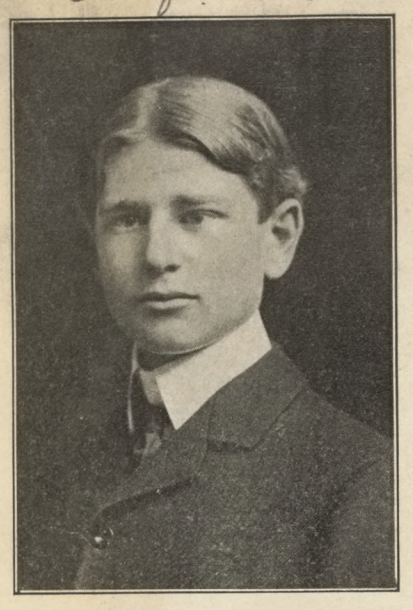

Recovered. Dead.

$250 REWARD

For Information leading to the Finding of

Chester Silent

SAN JOSE, CAL., October 1, 1907.

I am authorized to offer the above reward for information that will lead to the finding of Chester Silent, who left Stanford University on the morning of September 20, 1907, and has not been heard from since. The above picture is a good likeness. The following is a description of the man and the clothes he wore when he left:

Height, 5 ft. 11 in.; weight, 155 lbs.; sallow complexion; light hair, a little curly on the ends; very long and high Roman nose; light blue eyes, with cast in one, think it is the left; slightly stoop-shouldered; broad shoulders and hips; slim waist and thin legs; holds one arm stiff at side at walking, and takes long strides; may be a little lame from a sore corn.

He is probably wearing a gray, double-breasted sack coat, corduroy trousers; low, turned-down collar, with white, wash, four-in-hand tie; shoes may be red ties with rubber soles and no heels, or black Oxford ties with a hole cut in the right one; stiff straw hat; always wears belt instead of suspenders; had gold watch on fob. He is a member of Stanford Chapter of Delta Tau Delta Fraternity, and may be wearing a pin like illustrations shown below.

If found take into custody and wire me. Wire any information at my expense.

ARTHUR B. LANGFORD,
Sheriff of Santa Clara County.

Card 160 found.

Recovered.
Stolen by Frank Colby and returned. Enright paid reward.

Card No. 163 James Enright.

SAN JOSE, CAL., Oct. 7, 07.

STRAYED OR STOLEN.

$50 REWARD. Recovered.

One Bay Mare—Weight, 1100 lbs.; 16 to 17 years old.

One Bay Mare—Weight, 900 lbs.; star in forehead; two white hind feet.

One Black Mare—Weight 1000 lbs.; 11 to 12 years old.

One Dark Brown Mare—Weight, 1100 lbs.; 8 years old; diagonal white stripe across nose.

Strayed or stolen Oct. 2, 1907. If found, wire at my expense.

ARTHUR B. LANGFORD,
Sheriff of Santa Clara County.

Card No. 161 not wanted.
Card No. 162 found.

San Jose, Cal., Oct. 17th., 1907.

The following described horses are missing from this county:-

Card 156 - Third Issue. $50.00 Reward for recovery of this outfit.
Mare and Wagon Stolen.
Brown mare; weight about 1400 lbs; very fat when taken; 14 yrs. old; star in forehead; right hind foot white; slobers when standing and drops lower lip; hitched to old fashioned road wagon; yellow running gear; black body; high backed seat with braces sawed off; left forward wheel been repaired and new spokes different color yellow.

Recovered.

Card 157 - Third Issue. Saddle Horse Stolen.
Blue roan horse; black face; mane roached when stolen; weight about 950 lbs; fresh scar in right flank close to hip and two fresh scratches on right shoulder when stolen; branded on left shoulder with a reversed "L" connected with a "V" by a bar at the top of both letters; was in fair condition;

Had on a round cut stock saddle, Grecian border stamp; flat leather double split ear bridle; eliptical shaped silver buttons on cheeks and one between eras; silver mounted Spanish bit with spade cut off to roller; rawhide reins; 30 ft. 4 strand riata and 24 ft. black and white hair rope on saddle; spirs with buckled leathers.

Recovered.
Jas. Cunright.
Stolen by Frank Colby

Card 163 - Second Issue. $50.00 Reward.
Strayed or Stolen.
One bay mare-- weight 1100 lbs; 16 or 17 yrs. old. Recovered.
One bay mare-- Weight 900 lbs; star in forehead; two white hind feet.
One black mare-- weight 1000 lbs; 11 to 12 yrs. old.
~~One black mare-- weight 1000 lbs;~~
One dark brown mare-- weight 1100 lbs; 8 yrs. old; diagonal white stripe across nose.

Card 164. Strayed or Stolen. Ed. Piercy.
Small bay mare; three yrs. old; very wild; unbroken; diamond brand on left leg. Recovered. 11/11/07. Downing Ranch, Milpitas.

Recovered.

Arrest any one found in possession of any of the above described horses or if any of the horses are located wire at me expense.

Arthur B. Langford, ~~Sheriff,~~

Sheriff of Santa Clara County.

Baxter found in Folsom. Received before Colby was arrested in San Jose.

Card No. 165 ✓

SAN JOSE, CAL., Oct. 25th, 1907.

To all Peace Officers:

I have under arrest one Frank Colby, ex-Folsom No. 4004, charged with horse stealing, and have evidence to ensure conviction. He was sent up from Sonoma County for robbery on a twelve year sentence, being discharged in September, 1904. I have been informed that he is the leader, or one of the leaders, of an organized band of horse thieves that has been operating in the central part of the State for some time, and which has been running off the horses that have been missed lately.

Colby denies this and says that he has been straight until the job that I got him on, and lays his going wrong to one Frank Baxter, another ex-Folsom, discharged about 1900. He describes him as about 5 ft. 9 or 10 in. tall; weighs about 145 to 150 lbs.; slender build; light complexion and light mustache; two upper front teeth out, one on each side; has a scar shape of toe of horseshoe on left cheek or left side of chin; is a great talker; drinks some. I am told that he generally has women with him; is well known to all the small horse dealers.

The officer who can get Baxter and make him tell what he knows will be able to clear up the disappearance of a great many horses. If necessary I can get a warrant on which to hold him.

I would ask every officer to look out for this man and arrest him on suspicion and "sweat" him, and to keep me posted on what information he can get out of him, and I will play him against Colby, and in this way I am quite sure that we can get what we are after.

Very sincerely yours,

ARTHUR B. LANGFORD,
Sheriff of Santa Clara County

Recovered.

Received at Half Moon Bay by constable Simmons. March 5, 1908. Property of D. B. Gover Box 508. San Jose. State 481.

Card 166. ✓

SAN JOSE, CAL., November 6, 1907.

STOLEN Recovered.

From Third Street, near St. James Park, on Sunday night, November 3d, between the hours of 7:30 and 8:30, a Black Mare, with star in forehead; 12 years old; very chunky build. Shoulders have been collar-galled. Branded HC on left flank. Was hitched to a long-bodied Concord road wagon; red gear, black body, side springs; spring on right hand side is spread some; right brace of dashboard is new. Big rounded front feet. Clumsy traveler

Arrest any one in possession, and wire at my expense.

ARTHUR B. LANGFORD,
Sheriff Santa Clara County.

Recovered.

Bauno Wolf admitted on 11/28/11 as to stealing this mare.

San Jose, Cal., Nov. 14, 1907.

Please look out for the following horses and outfits:

Card No. 156—Fourth Issue. Pfifle

Recovered.

STOLEN

$50 Reward for Recovery of Horse and Buggy and Arrest of Thief.

Brown mare; 1400 lbs.; very fat when taken; 14 years old; star in forehead; right hind foot white; slobers and hangs lower lip when standing; hitched to old-fashioned road wagon; yellow running gear; black body; high backed seat with braces sawed off; left forward wheel has been repaired and new spokes different color, yellow.

Card No. 157—Fourth Issue. Murphy

STOLEN—SADDLE HORSE.

Jno. Mackenzie

Blue roan horse; black face; mane roached when stolen; about 950 pounds; fresh scar in right flank and on right shoulder when stolen; branded on left shoulder with a J bar V, thus "JV;" in fair condition. Wore a round cut stock saddle, Grecian border stamp; flat leather, double split ear bridle; eliptical shaped silver buttons on cheeks, one between ears; silver mounted Spanish bit; spade cut off to roller; rawhide reins; 30 ft., 4 strand riata; 24 ft. black and white hair rope; spurs have buckled leathers.

Card No. 166—Second Issue. Gover

Recovered at Half Moon Bay by Constable Simmons, March 5, 1908.

STOLEN—MARE AND BUGGY.

$25 00 Reward for Recovery of Rig and Arrest of Thief.

$15 00 Reward for Recovery of Horse and Buggy.

Dark, almost black mare; star in forehead; foretop cut off square just above eyes; both shoulders collar galled; saddle mark; very heavy shoulders; much lighter in flank and rump; short, thick neck; heavy legs; front feet large and round; hind feet normal; weight, 1000 or 1200 lbs; rope burn on one hind ankle; fetlocks trimmed; itch scars on shoulders, partly covered with new hair; branded "I-C" on left hip; heavy, clumsy trotter; when tired, has peculiar jumpy motion of hind legs with tail raised; when standing, hangs lower lip and droops one hip.

Hitched to long bodied Concord road wagon; red gear, black body, no striping on either; end of one shaft bent in; small round iron under one end of cross bars of shafts; two 1 in. irons under body to prevent spreading; these were put on by owner; 3 reaches under body attached to circle; right hand dasher brace new; left is broken and mended with galvanized iron; binding at top of lazy back torn; seat has small coil springs, one broken on right side.

Collar harness; open bridle, side check; patent leather brow band, nickle ornament, ripped at one end; traces buckled to hames; back band fastened to saddle by wire and rivets with the terret; brown and gray blanket on horse; red and brown velvet carpet in rig.

Card No. 167. Inarma Blanchard

Recovered by N. J. Bennett 11/23/07.

STRAYED OR STOLEN.

Mouse colored mare; 10 yrs old; 1000 to 1050 lbs; 15 hands; small star in forehead; black mane and tail; well built; good looking animal. Has a 3 year old light buckskin horse colt with her; same height as mare but not as heavy; black mane and tail.

Arrest any one in possession of above described stock and wire at my expense.

ARTHUR B. LANGFORD, Sheriff.

Cards No. 163 and No. 164 found.

Card No. 168.

Warrant 1885.

SAN JOSE, CAL., Nov. 15, 1907.

Arrested. APR 31, 1908. by Deputy Sheriff Mulhall, at Sacramento.

MISSING

Please look out for JOS. DUPUY, missing from Santa Clara, Cal., since Sept. 17, 1907.

French and Italian descent; 5 ft. 8 in. tall; weighs 155 lbs.; 26 years old; large, light-brown eyes; black hair; smooth shaven when he left; drags right leg a little; four upper front teeth are artificial, 2 middle are ivory with a gold tooth on each side; hook nose; wore dark gray, pepper and salt suit when he left, light Fedora hat, white tie; name on inside of purse; speaks English, Italian, French and Portuguese; broad shoulders; prominent cheek bones; hollow cheeks. Above picture was taken when he was in the Italian Navy.

Wire all information to

ARTHUR B. LANGFORD,
Sheriff of Santa Clara County.

Mrs. Dennum, Lundy Road Stolen on Third St., on Friday Nov. 29, 1907 about 5.30 P. M.
$00 sent out.

CARD 169.

San Jose, Cal., Dec. 1st., 1907.

STOLEN FROM SAN JOSE, NOV. 29, 1907.

Small, fat, chuncky, bay mare; very long and heavy mane and tail; heavy coat of hair; travels with a short, quick step, but a good roadster; liable to run away if whipped, otherwise very gentle; answers with a nicker if called"Babe".

Hitched to red running geared, black bodied road wagon with top, high wheels, and rubber tires.

Please keep a sharp watch for this outfit and if located wire me at my expense. Arrest party in possession.

Arthur B. Langford,

Sheriff of Santa Clara County,

Bruno Wolf admitted on 11/28/11 that he stole this mare. Turned by Bruffington, Wolf, & Drafton 12/5/11.

Recovered.

Recovered.

Card No. 169—Second Issue—(Corrected.)

1000 sent.

SAN JOSE, CAL., December 11, 1907.

$25.00 REWARD

For the recovery of the following described property stolen from San Jose on the evening of November 29th last:

Small dark, bay mare, with dark points; weighs about 850 to 900 lbs.; trim build; heavy mane; long, heavy tail, and a heavy coat of hair if not clipped since being stolen; foretop was probably clipped, but am not sure; throws head when traveling as if something is in ear; stumbles when traveling, but had never been down on knees; will not stand for the whip, but very gentle; travels with a short step, but is a fair traveler.

Hitched to a red-running-geared black-bodied Babcock road wagon, with top; storm lap fastened to dash board; high rubber-tired wheels, with a two-foot piece of new tire on the right forward wheel; buggy in very fair condition.

The above reward will be paid for the recovery of this outfit. If found, arrest party in possession and wire at my expense.

ARTHUR B. LANGFORD,
Sheriff of Santa Clara County.

Card 167 Recovered.

Recovered. at Los Gatos.
Stolen by Ralph Mack, arrested by Deputy Sheriff Mulhall and Constable Blank of Los Gatos. Mack
Sentenced to. 5 yrs. in Folsom.
See County Book, Vol. I, Page 155.
" " " , Vol. II, " 281.
" " " , Vol. III, " 93.

San Quentin, Book M, 5.

San Quentin, #21663.

Folsom. #6849.

DEC 16 1907

Morgan Hill, Cal., Dec.

MARE, iron gray, inclined to be dappled, 5 years old, silver mane and tail, right hind hoof larger than the others, two small harness galls on back under saddle about the size of a dollar on which the hair has grown in white; weight 1100 to 1200 pounds.

Will give $50 for return of the mare, and $50 more for the arrest of the person who took her.

Taken from Geo. Stephens' barn two miles east of Morgan Hill about 11 o'clock P. M. Dec. 12, 1907.

Lucas Patron,
Constable.

Recovered — 12/16-07

Santa Clara County only.
See Page 87, Book K, for foreign circulars.

San Jose, Cal., Dec. 28th., 1907

Card No. 171.

The following described man is wanted in Arizona for Assault to Committ Murder:----------

Irish-American; born in Pennsylvania; talks with slight Irish brogue; about 40 years old; about 5 ft. 6 in. tall; weighs about 140 lbs; well built; has broad shoulders and narrow hips; reddish brown hair which grows low on forehead; short cropped red mustache; sandy complexion; occupation, hobo miner; shiftless habits, hard drinker and smokes and chews; HAS A ROUND SCAR ON UPPER LIP IN EDGE OF MUSTACHE ABOUT 1/2 INCH IN DIAMETER; scar about 2 in. long on side of head; has worked in mines all over the West: has been at Prescott, Bisbee, and Patagonia, Arizona.

A man answering the above description was seen on the Winchester Road this week. He was peddling knobs for the covers of cooking utensils at that time. Keep a sharp lookout for him and if found arrest and notify this office or bring him in. If he is the right man, there is $25.00 reward for his delivery to the Arizona Sheriff.

Arthur B. Langford,

Sheriff of Santa Clara County.

Card No.170. ✓ San Jose, Cal., Dec. 21, 1907.

The following articles were stolen from a store in Alviso, this county on the night of Dec. 18th. Entrance was made by boreing through the door just over the lock and the latch turned by some instrument, evidently the work of experts.

List of articles stolen:-------

1 S. P. R. R. brass switch key, old style; 1 iron car or house key, new style known as "72", with holes bored through to prevent dirt collecting inside.

1 pair tan lace boots, medium length, size 6, stock #36172.

1 " patent leather shoes, size 6, stock #36172; Endicott, Johnson & Co. across bottom.

700 cigars, Van Dykes, Cremo, Owls, Monarch, Palencia.

12-15 pairs of fancy colored socks, retailing at 25 cents per pair.

2 blue flannel shirts, Standard Brand, size 15 1/2.

6 bottles Heliotrope prefume.

1 bottle whiskey; 1 bottle gin

Arrest any one having any of the above articles in their possession and wire at my expense.

Arthut B. Langford,

Sheriff Santa Clara County.

John L. Mayne,

Constable,

Alviso, Cal.

$10 Reward $10

Stolen--RACYCLE No. 9628

Two speed hub, coaster brake, 40 tooth front sprocket, spring fork fully nickeled, large spiral spring saddle, black frame, G. & J. clincher tires.

POINTS TO NOTE:

Make and number of wheel, spring fork, large sprocket.

I will pay **ten dollars** for the recovery of the wheel and more for the thief.

REV. M. W. HARKINS

Phone, Main 262 **San Jose, Cal.**

Warrant 1993.
Complaining Witness.
F. M. Stern.

Fred M. Stern.

Card No. 172.

SAN JOSE, CAL., Jan. 4, 1908.

Arrest for Passing Fictitious Check.

Description of Man—Gives name of C. N. or C. M. Hensel; about 6 ft. tall; weighs about 150 to 160 lbs.; light complexion; smooth shaven; 30 to 32 years old; delicate appearance, and looks like a dope fiend; hangs head and does not look you in the eye when talking; good dresser; has evidently been a drummer and seems to be very familiar with the curio business; claimed to be drummer for art leather, and will offer to show samples to any merchant who doubts his story; claims to have worked for the Tammen Curio Co., of 815 Sixteenth St., and the Rocky Mountain Gem Co. of 814 Seventeenth St., both of Denver, Colo. Claimed to be traveling for the American Watch Company, and tried to pass a check with that firm's name stamped on it. Had a dark suit with a small plaid in it and a dark gray suit; wore black Derby hat.

Description of Woman with Him—Slender build; a little above medium height; demi-blonde. This is the best description I can give of the woman, as those who saw her disagree as to appearance, but most agree that she looked like a prostitute. Laundry mark is known as "Annie 1529."

Description of Check Passed.

Rocky Mountain Curio Co. FIRST NATIONAL BANK.
Denver, Colo., Dec. 14, 1907.

Pay to the Order of Mr. C. N. Hensel $50.00
Fifty Dollars

Sec.-Treas., Geo. Glaser.

C. M. Hensel is the name endorsed on the back. I am told there is no such firm as the "Rocky Mountain Curio Co." and that Geo. Glaser has been dead six months. He used to be the principal owner of "The Rocky Mountain Gem Co."

Description of Bag bought with above Described Check—Large alligator bag about 12 in. long by 8 in. deep; fastened on side by a flap; has forelegs and head of alligator on same side as fastening; (not common style;) value $30.00; check was tendered in payment and $20.00 change received.

This couple left San Jose on evening of December 24th towards San Francisco. All officers please keep a sharp watch for them and if found arrest and wire at my expense. They seem to be a very slick pair and will doubtless try the same game in some other place. Have large trunk with them like drummers use.

ARTHUR B. LANGFORD,
Sheriff of Santa Clara County.

Not Wanted.

Card No. 173. ✓ SAN JOSE, CAL., Jan. 8, 1908.

Information Wanted of

RALPH MORRIS

Who is Wanted for Obtaining Money Under False Pretenses and for Abandonment and Failure to Maintain His Minor Children.

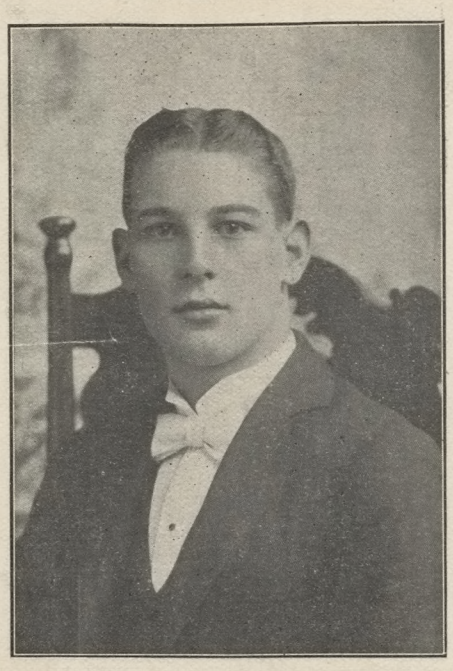

Height, 5 ft. 11 in.; very slender when last seen by his family in March, 1907, but may be bloated, as he was drinking very heavily; at that time his mind seemed affected from drink; very light brown hair; large, light blue eyes; used to be clean shaven; top of one ear bitten by dog, leaving very visible scar; pale complexion; teeth stained by tobacco; sometimes suffers from rheumatism, causing a slight limp in one leg at times; looks like a German or Swede; but is an American, but of German descent; picture about eight years old, but a fine likeness of Morris at that time.

If found arrest and wire at my expense.

Very truly yours,

ARTHUR B. LANGFORD,
Sheriff Santa Clara County.

Mrs. Ralph Morris.
C/o Mrs. A. T. Herrman.
King & Wood.
4/23/08 Warrant 1933. 4/23/8 Dismissed
" 1740. Not wanted
Not Wanted

Card No. 174. ✓ San Quentin.

$25.00 REWARD!

Arrested.

SAN JOSE, CAL., Jan. 9, 1908.

Wanted for Passing Bogus Check

J. W. WADE; 32 years old; 5 ft., 7 in. tall; weight 155 lbs.; light complexion and light hair; smooth shaven; large scar in front of left ear; light gray suit; brown Derby hat; some times wears black "Jersey" sweater; plays the races, gambles, and hangs around saloons; carries big revolver on belt; smooth talker; makes friends easily.

Arrest and wire. I hold felony warrant.

ARTHUR B. LANGFORD,
Sheriff Santa Clara County.

Arrested.
Sandmutin #22971.
Sent from Yuba Co. for attempting to Pass a Fict. Check.
3 years.

Otto Zeigler
Warrant 1994.

Card No. 175. ✓

$50.00 REWARD.

Warrant 2011.
Complaining Witness,
Chas. H. Julian.

SAN JOSE, CAL., January 17, 1908.

The above reward is offered for the arrest of a man giving the name of F. H. or W. H. Palmer and J. F. Case. About 45 years old, but may look older; 5 ft. 9-10 in. tall; 140-150 lbs; slim build; medium complexion; gray eyes; dark hair, well mixed with gray; mustache is long, heavy and drooping, and is either very light or very gray; long thin face; long neck; prominent Adam's apple.

Clothing and Jewelry—When he was in San Jose he was wearing a well-worn gray salt and pepper suit; old, high-crown, black Derby hat; long, black overcoat, with small gray check; standing collar with turned down corners; not stylish dresser, but neat; had heavy, gold band ring on third finger of left hand; I. O. O. F. and K. of P. emblems; lady's gold watch with fob, which may be a monogram.

Carries receipts of I. O. O. F. Lodge No. 16, of Minneapolis, Minn., paid to July 31, 1908; also receipt of Universal Lodge, K. of P., of Canton, Ohio, paid to March 31, 1908, both made out to J. F. Case.

Told one party that he was traveling for Sears, Roebuck & Co. of Chicago; to another, that he was connected with C. S. Palmer, of San Francisco, construction company. His graft here was pretending to hire men for the latter firm for street work in San Luis Obispo. He collected $3.00 from each man to pay part of the fare to that place, he to put up the balance, and then he was to escort them to place of work, but he left town a few hours before the train on which he was to take the men to San Luis Obispo.

He may a woman with him; she is inclined to be stout; is about 35 years old; light complexion; may also have a four-year-old girl, wearing red dress, red coat, and red hat, with a double white cord on back with tassel at end. He is a good talker, and talks about railroad construction a good deal; is a good penman, but tried to disguise his hand at the hotel where he stopped in San Jose.

I hold two warrants for Obtaining Money Under False Pretenses, and am very anxious to get him, so wish all officers to keep a sharp watch. If arrested, wire at my expense. The above reward is good.

ARTHUR B. LANGFORD,
Sheriff of Santa Clara County.

62

McCann.
Arrested. At Fresno
Jan-28-08
Taken to Oakland by
Federal authorities for
trial.
San Quentin.

Card No. 176. ✓

SAN JOSE, CAL., Jan. 18, 1908.

ARREST THIS MAN.

Arrested.

Frank Harris
Folsom 4526. San Quentin 19854.

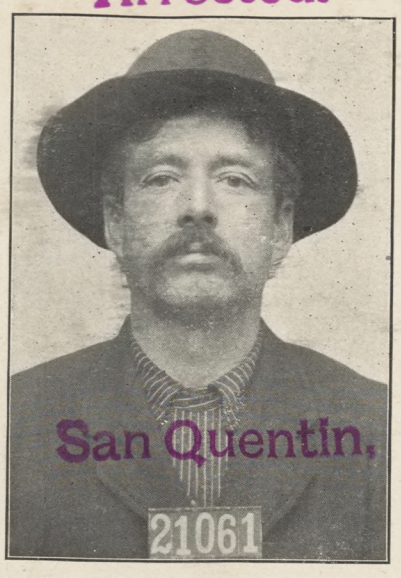

Frank McCann
Alias James Nash
San Quentin 17601 and 21061.

Frank Harris
Folsom 4526. San Quentin 19854.

FRANK McCANN

Alias Jas. Nash, San Quentin No. 17,601 and No. 21,061. Sent up from Madera County in 1905 for burglary, 1st degree. Age about 40 years; occupation, waiter; 5 ft. 7½ in. tall; florid complexion; blue eyes; gray hair.

This man is supposed to be the partner of F. S. Boyle or Harry O'Harran, the slayer of Patrolman J. Fenton, of Oakland, on Jan. 4, 1908, and who are suspected to have robbed the post office at Campbell, Santa Clara County, on December 20, 1907. The above description is the best I can give of this man.

McCann (or Nash) is known to have been in San Francisco on January 5th and one other day of the same week in company with Frank Harris (Folsom No. 4,526 and San Quentin No. 19,854), who has served time from Sacramento County for grand larceny; nativity, Norway; occupation, carpenter; 25 years old; 5 ft. 10¾ in. tall; fair complexion; blue eyes; light brown hair; two small scars on back of right forearm; scar inside right forearm; India ink—clasped hands, wreath and three flowers –on right forearm; dot back of left hand; head of woman and "Hilda" in wreath on inside of right forearm; heavy scar in palm of right hand; weighs 177 lbs. If you can find this man he may tell you where McCann (or Nash) may be found.

McCann (or Nash) is wanted badly. If arrested, notify this office or Inspector James O'Connell, San Francisco Post Office.

ARTHUR B. LANGFORD,
Sheriff Santa Clara County.

Stolen from John Roys. Sargent's Station, Cal., night of 1/26/08. Circulars sent to Santa Clara, San Mateo, San Francisco, Alameda, San Benito, Monterey, Santa Cruz, San Luis Obispo, & Santa Barbara Counties.

CARD NO. 177. San Jose, Cal., Jan. 27, 1908.

ARREST FOR ROBBERY.

Man about 5 ft. 6 in. tall; weighs about 150 lbs; has red hair and a red mustache; wore a dark suit of clothes and a soft black hat; carried a light overcoat; wore overshoes of some description.

Stole an old fashioned, gold, key winder, hunting case watch, but did not get key; case has dent on one side; name "J. M. Beard" inside case; plain case. Stolen from Sargent's Station. this county.

If found, arrest and wire to

Arthur B. Langford, Sheriff.

Warrant 2032.

Arrested. by Police Folsom. 2 years. #6981. Rec. Mar. 24, 1908.

Plead guilty.
See County Book, Vol. III. Page 100.

Card No. 178. Arrested. Folsom. San Jose, Cal., February 7, 1908.

Wanted for Forgery.

Chas. Hammond or Wm. Hathaway, but think true name is Robert Hoffman; claims to be an architect, but is a sign painter; age, 55 to 60 years; weighs 155 to 160 lbs.; 5 ft. 6 in. tall; drooping gray mustache, which he dyes black; pale, yellow complexion, which he claims to be from malaria; morphine fiend; wears gold glasses, with ear bows, white cotton string wrapped around bridge; shuffling walk, as if very infirm; usually carries cane or umbrella; square shoulders; usually wears gray ulster.

Arrest and wire at my expense.

ARTHUR B. LANGFORD,
Sheriff of Santa Clara County.

Card 176 arrested.

Arrested. FEB 8 1908 by Shriff Hammill of Los Angeles.

Warrant 2037.
Settled out of court.

Card No. 179. San Jose, Cal., Feb. 7, 1908.

ARREST FOR OBTAINING MONEY BY FALSE PRETENSES.

Arrested. J. M. OR J. W. SWARD.

He is 35 to 36 years old; weighs 190 tp 200 pounds; is about 6 ft. 1 or 2 in. tall; very portly; good dresser; very pleasant manner and address; smooth shaven; medium complexion; traveling for the Newton Gum Co. of San Francisco selling Ferris Wheels on which to exibit post cards; also solicits for newspapers and laundries, offering various premiums as inducements to subscribe; in this line he represents Kawin & Co., a wholesale house of Cgicago. Is supposed to have his family with him and puts up at the best hotels.

If found, arrest and wire at my expense. I hold warrant.

Arthur B. Langford,

Sheriff of Santa Clara County.

S. D. Gray
Warrant 2063.

Card No. 180.

S

Wanted [illegible]

Chas. Gray
Warrant 2051.

Carmichael, Ballaris. & Co.
Warrant 2067.

Card No. 180.

SAN JOSE, CAL., March 1, 1908.

Wanted for Petty Larceny

JOHN DOE CLINE—Age, about 30 years; about 5 ft. 4 to 6 in. tall; weight, about 150 lbs.; spare build; dark complexion; dark eyes; medium heavy black mustache; black hair; non-union painter; one heel sore, making him slightly lame, and has to cut back of shoe; smokes cigarettes; drinks moderately; fair education; fairly good looking.

STOLE FOLLOWING ARTICLES:--Old style cuff buttons, made of Mexican Trade Dollars of a date before 1874, with "G. S. A." in blue and black enamel in monogram; a lady's silver belt buckle, about 3 in. wide and 1½ in. deep, 3 or 4 prongs; part of a chain bracelet soldered to lower bar, 3 links of which hang down at one end and to which is attached a small pad-lock, from center of lower bar hangs a 25 cent piece and a 5 cent piece glued together, one on top of the other, and from this hangs another piece about the size of a dollar with a woman's head engraved on it; this last pendant is of some material not metal; a small, two bladed white pearl handle knife; a small two bladed white handle knife with ring in end to fasten onto chain; a twisted handle barroom spoon about 4 in. long with round bowl.

Please watch pawn shops for these articles.

I hold petty larceny warrant. If Cline is found, arrest and wire.

ARTHUR B. LANGFORD,
Sheriff of Santa Clara County.

Card No. 182.

SAN JOSE, CAL., March 6, 1908.

WANTED FOR EMBEZZLEMENT.

$20.00 REWARD.

William Francis Joseph McPherson.

Age, 27 years; occupation, clerk; color, white; complexion, medium; height, 5 ft. 6¾ in.; weight, 165 lbs.; hair, brown; eyes, hazel; native of Glasgow, Scotland; came to United States from Newcastle, Australia; last foreign residence, Sydney, New South Wales, Australia. This description is taken from naturalization papers, dated January 12, 1907.

ADDITIONAL DESCRIPTION—Sometimes works as waiter; complexion ruddy, as if from drink; hair more auburn than brown, and is curly, as shown in cut; has quite noticeable English accent. When he left here had two suits, one blue and one brown; also two Derby hats, one brown and one black; had a new suit case.

Arrest and wire at my expense. I hold warrant.

ARTHUR B. LANGFORD,
Sheriff of Santa Clara County.

Hagener Drug Co.

Warrant 2062.
Complaining Witness, Paul H. Hagener.
Arrested. April 17, 1908 at
Ontario, San Bernardino County,
by Deputy Sheriff C. F. Ward.
Returned to Walla Walla,
Wash., Penitentiary for serve balance
of term. Escape.
See County Book, Vol. III, Page 122.
Walla Walla, Wash. #3756.
Frank C. Williams
John C. Powell #4216.

Arrested.

Card No. 181.

SAN JOSE, CAL., March 4, 1908.

Wanted for Grand Larceny.

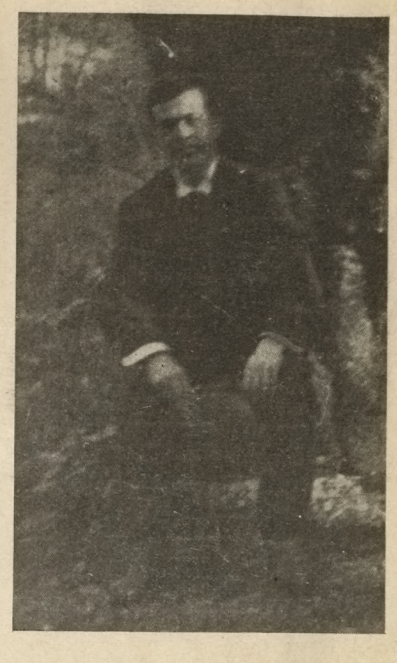

JOHN P. HERBERT, or ROACH, or SCARBORO.

Worked in San Jose under name of John P. Herbert, but this is the name of an old employee of the England Drug Co. of Marysville, Cal. At one time he worked for this same company under the name of Roach. I am informed that he served a term of 18 months in Walla Walla, Wash., Penitentiary, from Seattle, for forgery, under name of Scarboro; this was three or four years ago.

DESCRIPTION—About 30 years old; weighs 160 lbs.; hair black, slightly mixed with gray; round face; dark complexion; appears to be sunburned; two upper front teeth missing; very pleasing address. When he left here was wearing a new slate colored suit, with a small faint check and a perpendicular brown stripe about two inches apart, with an invisible stripe between; coat is a round cut, 3-button sack, size 36 stout; had tag "David Adler & Sons, Milwaukee," on inside coat pocket; inside of collar is "The Famous One Price Clothing House of San Jose;" was wearing a new black Derby; wears wing collars. He will most likely try to secure work in a drug store, as he is a registered assistant pharmacist. Picture is the best I could get.

Left San Jose on night of Feb. 25th last with $190.00, stolen from a local drug firm. Officers, please keep a sharp watch for this man, as I am very anxious to get him. I hold warrant for grand larceny. If artested, wire at my expense.

ARTHUR B. LANGFORD,
Sheriff of Santa Clara County, Cal.

Card 176, 178 and 179 arrested.

Pfiffle
Recovered.

Mackenzie

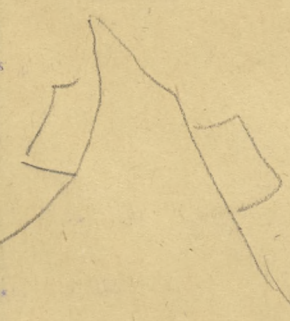

Gover
Recovered, at Half Moon Bay
by Constable Simmons,
March 5, 1908.

Card No. 169.—Third Issue. ✓

San Jose, Cal., December 11, 1907.

$25.00 REWARD.

For the recovery of the following described property stolen from San Jose on the evening of November 29th last:

Small dark, bay mare, with dark points; weighs about 850 to 900 lbs.; trim build; heavy mane; long, heavy tail, and a heavy coat of hair if not clipped since being stolen; foretop was probably clipped, but am not sure; throws head when traveling as if something is in ear; stumbles when traveling, but had never been down on knees; will not stand for the whip, but very gentle; travels with a short step, but is a fair traveler.

Hitched to a red-running-geared black-bodied Babcock road wagon, with top; storm lap fastened to dash board; high rubber-tired wheels, with a two-foot piece of new tire on the right forward wheel; buggy in very fair condition.

The above reward will be paid for the recovery of this outfit. If found, arrest party in possession and wire at my expense.

ARTHUR B. LANGFORD,
Sheriff of Santa Clara County.

Card 167 Recovered.

WE WANT THESE

San Jose, Cal., March 3, 1908.

Please look out for the following horses and outfits:

Card No. 156—Fifth Issue. ✓

STOLEN.

$50 Reward for Recovery of Horse and Buggy and Arrest of Thief.

Brown mare, 1400 lbs.; very fat when taken; 14 years old; star in forehead; right hind foot white; slobers and hangs lower lip when standing; hitched to old-fashioned road wagon; yellow running gear; black body; high backed seat with braces sawed off; left forward wheel has been repaired and new spokes different color, yellow.

Card No. 157—Fifth Issue. ✓

STOLEN—SADDLE HORSE.

Blue roan horse; black face; mane roached when stolen; about 950 pounds; fresh scar in right flank and on right shoulder when stolen; branded on left shoulder with a J bar V, thus "JV;" in fair condition. Wore a round cut stock saddle, Grecian border stamp; flat leather, double split ear bridle; eliptical shaped silver buttons on cheeks, one between ears; silver mounted Spanish bit; spade cut off to roller; rawhide reins; 30 ft., 4 strand riata; 24 ft. black and white hair rope; spurs have buckled leathers.

Card No. 166—Third Issue. ✓ Recovered.

STOLEN—MARE AND BUGGY.

$25 00 Reward for Recovery of Rig and Arrest of Thief.
$15 00 Reward for Recovery of Horse and Buggy.

Dark, almost black mare; star in forehead; foretop cut off square just above eyes; both shoulders collar galled; saddle mark; very heavy shoulders; much lighter in flank and rump; short, thick neck; heavy legs; front feet large and round; hind feet normal; weight, 1000 or 1200 lbs; rope burn on one hind ankle; fetlocks trimmed; itch scars on shoulders, partly covered with new hair; branded "HC" on left hip; heavy, clumsy trotter; when tired has peculiar jumpy motion of hind legs with tail raised; when standing, hangs lower lip and droops one hip. Supposed to be about 12 years old.

Hitched to long bodied Concord road wagon; red gear, black body, no striping on either; end of one shaft bent in; semicircular braces on each end of cross bar; two 1 in irons under body to prevent spreading; these were put on by owner; 3 reaches under body attached to circle; right hand dasher brace new; left is broken and mended with galvanized iron; binding at top of lazy back torn; seat has small coil springs, one broken on right side.

Collar harness; open bridle, side check; patent leather brow band, nickle ornament, ripped at one end; traces buckled to hames; back band fastened to saddle by wire and rivets with the terret; brown and gray blanket on horse; red and brown velvet carpet in rig.

Arrest any one in possession of above described stock and wire at my expense.

ARTHUR B. LANGFORD, Sheriff.

Clemmons.

Recovered.

Sebastino Biachini, Gardner at Santa Clara college.

Arrested.

Doing time in Nevada Pen- Biachini died at Santa Clara, Fall of 1908.

San Jose, Cal., March 17th., 1908.

Card No. 163. WANTED FOR FELONY.

The following is the best description that I have been able to get from several people who saw the men wanted, but no two really agree as to what the men looked like or what they were:----

No. 1. Height, 5 ft, 6 or 7 inches; weight, 170 to 180 pounds; full round face; short, reddish mustache; wore dark check suit, white shirt, four-in-hand tie, light soft hat, hand a little lighter.

No. 2. Height, 5 ft. 5 or 6 inches; weight, 155 to 165 pounds; long dark mustache; dark clothes; dark soft hat; dark hair; lighter in build than partner.

These men worked the old game of subtituting iron washers and paper for real money and hunooed their victim out of $600.00. So far, I have not been able to learn how they left San Jose nor in which direction they went. From all that I can learn, I am inclined to beleive they are part of the same gang that worked the same gang in Stockton some months ago, and for which B. Pomata was sent to San Quentin for eight years. After the Stockton job, and before they were arrested for that crime, the same men tried to work it again in this county and this led to their arrest for the work in Stockton. The same men, whom I want, may try to do the same trick again, so I wish all officers to keep a sharp ~~f~~ watch for the above men and arrest them if possible. If arrested, wire at my expense and I will send for them at once.

Card 166 Answered.

Arthur B. Langford,

Warrant 1885.

Arrested.

Settled out of court. Charge dismissed.

Card No. 168.—Second issue.

SAN JOSE, CAL., Nov. 15, 1907.

Arrested. APR ~~1908~~ 1908 by Deputy Sheriff Mulhall at Sacramento

MISSING

Please look out for JOS. DUPUY, missing from Santa Clara, Cal., since Sept, 17, 1907.

French and Italian descent; 5 ft. 8 in. tall; weighs 155 lbs.; 26 years old; large, light-brown eyes; black hair; smooth shaven when he left; drags right leg a little; four upper front teeth are artificial, 2 middle are ivory with a gold tooth on each side; hook nose; wore dark gray, salt and pepper suit when he left, light Fedora hat, white tie; name on inside of purse; speaks English, Italian, French and Portuguese; broad shoulders; prominent cheek bones; hollow cheeks.

Wire all information, I hold warrant.

ARTHUR B. LANGFORD
Sheriff of Santa Clara County.

P. S.—Parties interested are unable to offer reward.

68

Warrant 1796.

Card No. 158.—Second Issue. ✓

San Jose, July 30, 1907.

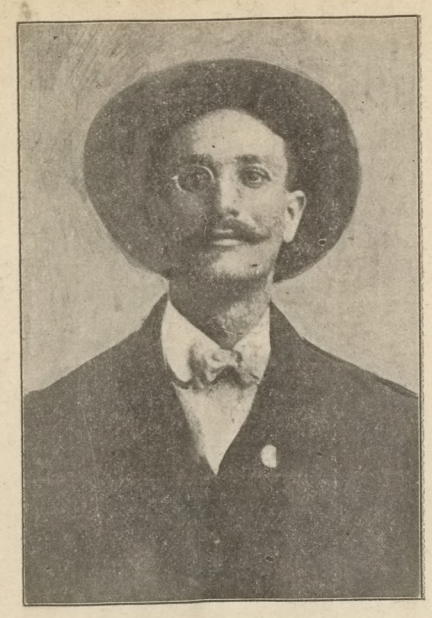

Manuel Alemeida,

A Portuguese.

Age 30 years; 5 feet, 4 or 5 inches tall; slim build; weighs about 130 lbs; medium complexion; large eyes; large nose; constantly wears glasses owing to defect in eyes; glasses have rubber hooks over ears; sunken cheeks; trifle stoop shouldered; talks fair English; usually does ranchwork; 5½ shoe; light brown mustache. (Apparent pit marks on face are defects in cut.) I hold felony warrant.

ARTHUR B LANGFORD,
Sheriff Santa Clara County.

P. S.—Parties interested are unable to offer reward.

Warrant 1740.
Not Wanted.

Warrant 1993.
Dismissed:
4/33/08.

Card No. 173.—Second Issue. ✓

San Jose, Cal., Jan. 8, 1908.

Information Wanted of

RALPH MORRIS

Who is Wanted for Obtaining Money Under False Pretenses and for Abandonment and Failure to Maintain His Minor Children.

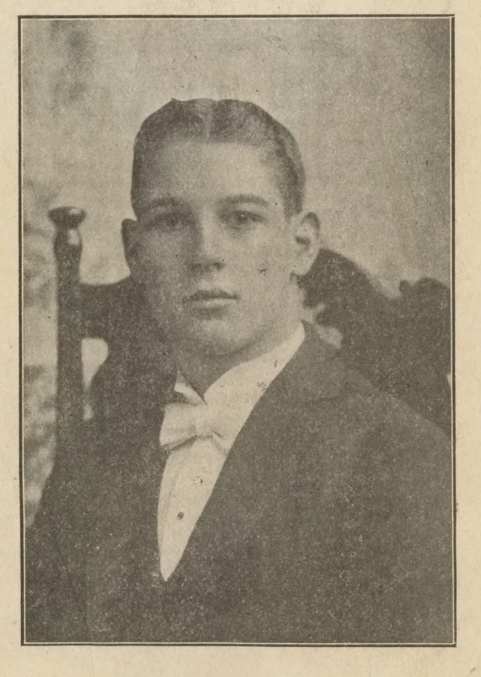

Height, 5 ft. 11 in.; very slender when last seen by his family in March, 1907, but may be bloated, as he was drinking very heavily; at that time his mind seemed to be affected from drink; very light brown hair; large, light blue eyes; used to be clean shaven; top of one ear bitten by dog, leaving very visible scar; pale complexion; teeth stained by tobacco; sometimes suffers from rheumatism, causing a slight limp in one leg at times; looks like a German or Swede, but is an American, but of German descent; picture is about eight years old, but a fine likeness of Morris at that time.

If found, arrest and wire at my expense. I hold warrant.

Very truly yours,

ARTHUR B. LANGFORD,
Sheriff Santa Clara County.

P. S.—Parties interested are unable to offer reward.

Manuel Perry.

Recovered.

Cards not sent out.

Recovered.

SAN JOSE, CAL., MARCH 26th., 1908.

Card No. 184. TWENTY DOLLARS REWARD.

The above reward will be paid upon the return of the following described horses to M. Perry, 454 West Santa Clara St., San Jose ('Phone, Brown 1386) :----------

No. 1:-brown mare; five years old; 1450 pounds; small swelling on left side.

No. 2:- black mare; ten years old; 1150 pounds; stove up in front; been foundered; may have on or two white feet, but not sure.

These horses ran away from the above address on the night of the 21st. instant and have not yet been found. Please watch all campers and movers. The reward is good as Mr. Perry's word is first class surety that he will pay.

Arthur B. Langford,

Sheriff of Santa Clara County.

Wm. Gallagher.

Recovered at Guadalupe 4/29/08 by Deputy Sheriff F. F. Pelayo

Card No. 185. Recovered.

San Jose, Cal., April 22, 1908.

$10.00 Reward.

Strayed from near San Jose about March 10, 1908, and may have been stolen:

BUCKSKIN HORSE, almost a light sorrel; black line down back; black mane and tail; long legs; small scar between ears; scar on one front shin; weighs about 950 pounds; 15½ hands tall; four years old; no brand; shows good breeding.

Notify ARTHUR B. LANGFORD,
Sheriff Santa Clara County.

Card No. 181 arrested.

70

Arrested.

Recovered.

See Frank Bildarain
County Book
Vol. III
Page 258
No. 1858.

Arrested. SAN JOSE, CAL., APRIL 28th., 1908. Recovered.

The fellowing articles were stolen from the residence of Mrs. W. P. Dougherty of this city on the night of April 26th., 1908:----------

1 gentleman's gold filled, hunting case watch, size #16, Waltham movement; case is #468079;movement is #5461092.

1 gentleman's gold filled, open face watch, size #18, Elgin movement; case is #79154; movement is #3120214.

1 watch, gold, Elgin; case is #65112; movement is #3100218.

1 square ladie's locket set with opal.

1 reund " " platinum star in center and a one carat diamond.

1 large, plain round ladie's locket with letters " E. D. "

2 of these lockets had chains; 1 is round and one link chain, both solid gold.

1 plain bracelet with 1/2 carat diamond setting.

1 gold sword stick pin, heart shape design of small diamonds on sword; 1 carat diamond on hilt.

2 coral neck chains.

1 gold bead neck chain.

1 carat diamond solitaire ring, high setting.
1 ruby ring, ruby surrounded by small diamonds.
1 ring, setting of 4 pearls with diamond in center.
1 " , lion's head, diamond eyes.
1 gold bracelet, white enamel marguerites all around,

2 " " , small, thin gold, 5 pearls in each.

1 Maltese cross, filigree back and front.

1 pearl sunburst, 1 carat diamond in center.

1 long ladie's chain, round heavy links.

2 pairs cuff buttons, links, with lever's knots in platinum.

1 ruby and pearls stick pin.

1 sapphire stick pin.

1 baby locket with ladie's picture. (Mrs. Dougherty)

1 heavy seal ring with initials " P. M. "

1 gold bar belt pin.

3 bracelet charms, anchor, cross, and harp.

1 large gold beetle, opal in head and rubies in eyes.

1 cameo breat pin.

2 heavy gentleman's watch chains, one with gold locket with 1/2 carat diamond. Please watch for these articles.

Arthur B. Langford, Sheriff Santa Clara Co.

S. Luiffe at Los Angeles, Sacramento, Fresno, Stockton, Oakland,
Chief of Police " " San Francisco, St. Louis

Vic Herrera
Warrant #2117

SAN JOSE, CAL., MAY 2nd., 1906.

CARD No. 186. ARREST FOR FORGERY.

T. S. Hunt or Sinclair.

Age about 50 years; about 6 feet tall; slim build; weighs about 160 pounds; long, slim face; gray hair; gray mustache; wears glasses, unable to tell which kind; neat and refined manners; good penman and well educated; quite manners.

Is always at work and can do most anything; applies at the Y. M. C. A. headquarters for work or reference; tells about a trading schooner that he once owned and which was wrecked on the Australian Coast; talks a great deal of the sea; knows something of medicine; goes on occasional sprees; will probably work in some out of the way place. I think he is a pretty smooth article.

Kindly keep a sharp lookout for this man and if found arrest and wire at my expense. I hold felony warrant.

Arthur B. Langford,

Sheriff of Santa Clara County.

Card No. 186 horse recovered; Card No. 188, man arrested; Card No. 173, man not wanted; Card No. 181, man arrested; Card No. 185, horse recovered.

Vic. Ventura
Warrant #2117.

Card No. 186—Second Issue. ✓

SAN JOSE, CAL., May 12, 1908.

Wanted for Forgery.

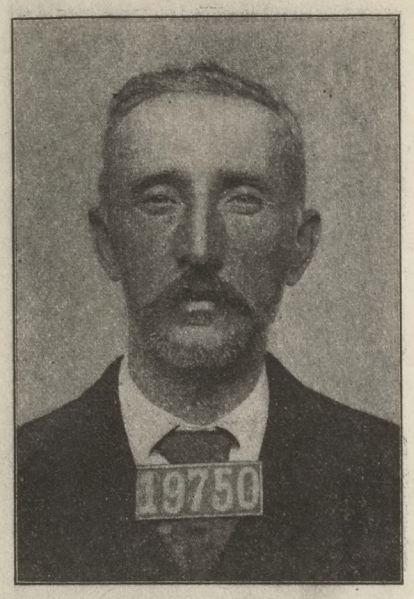

THOMAS HUNT, alias SINCLAIR.

Ex-convict, whose San Quentin description is as follows: Age, 42 years; height, 5 ft. 9⅜ in.; weight, 150 lbs.; foot, 7; hat, 7⅛; eyes, violet; hair, light chestnut; complexion, light; nativity, New York; occupation, clerk; religion, Protestant; education, poor. He was sent up from Ventura county for five years for forgery, being received Aug. 31, 1902. (This would make his age now about 48.) He was discharged March 26, 1906. He has a small brown mole above small of back; pale scar high up over right eye; face long and narrow; claims to be a dentist, and has quite a good knowledge of medicine. San Quentin number is 19750.

ADDITIONAL DESCRIPTION--Hair and mustache now gray; wears glasses; talks a good deal of the sea, and claims to have owned a coasting schooner, which was wrecked on the Australian Coast; can do most any kind of work and tries to get work through the Y. M. C. A. From all that I can learn, he is not a heavy drinker, but goes on occasional sprees; has a way of winning the confidence of people for whom he works and seems to be a pretty smooth article; not a good dresser, but keeps clothes clean and neat.

Arrest and wire at my expense. I hold felony warrant.

ARTHUR B. LANGFORD,
Sheriff of Santa Clara County.

Card No. 166, horse recovered; Card No. 168, man arrested; Card No. 173, man not wanted; Card No. 181, man arrested; Card No. 185, horse recovered.

Charles J. Hershel
Arrested May 18th 08
by Wm Blank at
Los Gatos
Stolen from J. J. Britton. Chevy
ave., from in front of M. C. church.
Folsom. # 7018. One year.
Rec. June 17, 1908.
See County Book Vol. III, Page 131.

Card 187. ✓ **Captured.** Folsom.
Recovered.

SAN JOSE, May 18, 1908.

STOLEN

From San Jose, on May 17th, one light bay horse; about ten years old; weight, 1050 lbs.; has bar shoes on front feet, and front tooth missing. Was hitched to a piano box top buggy, painted black, with red striping on running gear, and rubber tires Horse and rig in good condition. The rig had a lap robe, plaid gray color, and also light gray overcoat.

ARTHUR B. LANGFORD,
Sheriff Santa Clara County.

See Book 5, outside cards, Page 198.

SAN JOSE, CAL., MAY 27, 1906.

Card No. 138.

A man fitting the following description was seen near Cupertino, this county on the evening of the 25th. instant:-

" REWARD.

Olie Hamilton, age 28 years, 5 ft. 9 in. tall, weighs about 170 lbs. Very round face and head, face badly tanned. Blue eyes, medium complexion; smooth shaven, beard shady. Nose rather large at end; rather good looking. Very slight mole under chin, detected only by barbers. Has a peculair way of drawing corners of mouth. Wears No. 6 shoe. Was last seen at Klamath Falls, Ore. on March 23, 1906.

REWARDS: By the Governor of Oregon, $4000.00
By Lake County ######## 1000.00
By the Citizens of Silver Lake, 450.00
For the apprehension and conviction of above. "

My informant was not close enough to see the mole. He thinks he had on blue overalls and a small white hat. The suspect was in company with a big man wearing a dark brown mustache, dark clothes, black Derby. Had a bundle that looked like a large cigar box done up in a paper.

This may be worth investigating.

Very truly yours,

Arthur B. Langford,

Sheriff of Santa Clara County.

S.W. Pfeifle
Warrant # 2144.

SAN JOSE, CAL., MAY 27th., 1906.

Card 139. Arrest for Petty Larceny.

I hold warrants for two men driving a dark brown horse hitched to a red wheeled cart and having camping outfits and suit cases, horse not in very good condition. These men are suspected of having stolen a small black dog with brown spots on nose and no tail, having been born that way, one hind leg white; is half Gordon setter and half cocker spaniel. Answers to name of " Snilly. "

If found, arrest and wire at my expense.

Arthur B. Langford,

Sheriff of Santa Clara County.

Card No. 137, man captured, horse and buggy recovered.

74

Max Fleishman
Warrant # 2175.

SAN JOSE, CAL., JUNE 18th, 1900.

Card No. 188. ✓

WANTED FOR OBTAINING MONEY BY FALSE PRETENSES.

A. ROSENTHAL.

Nationality, Jew; about six feet tall; short, black mustache; black hair; dark complexion; and of one thumb deformed by cut; very stooped, almost a hunch back and head sets on shoulders, almost no neck; between forty and fifty years old; wore when here a light gary checked suit and a soft light hat;

Pretends to be hard up and will go to a loan office and try to borrow money on a pawn ticket from the Coney Loan Office of Sacramento, leaving the ticket as security. The ticket is for a ring he says he bought of Tiffany of New York and worth $100.00 but is not a Tiffany ring and is worth about $30.00. I am informed that Coney is in on the job.

If found, arrest and wire. I hold warrant.

Very truly yours,

_____,

Sheriff of Santa Clara County.

Men in my card No. 188 found, but are wrong parties.

Walter Inc Comb,
Int. Inv.

Recovered.

Horses & wagon
recovered on
Bellew Ranch,
Alviso Road.
Bought by John
Inc Reynolds.

San Jose, Cal., June 25th., 1900.

Card No. 188/91. ✓ ARREST FOR GRAND LARCENY. Recovered.

WILLIAM KELLY.

About 45 years old; weighs about 180 pounds; about 5 feet, 10 inches tall; sandy mustache; stout build; wore a dark blue suit; wide brimmed black hat; heavy drinker; claims to be a great man with horses.

Rented a double team from Walter McComb, this county, and failed to return. Team hitched to an old, light spring wagon with brake.

Horse No. 1. Chestnut sorrell; 12 years old; both knees skinned; weighs about 900 pounds; in fair condition.

Horse No. 2. bay; reached mane; rat tail; 8 years old; bald face; unknown brand on one of his shoulders; hind ankles a little cocked.

Kindly keep a sharp watch for this outfit and arrest any one in possession. Wire at my expense.

Arthur B. Langford,

Sheriff of Santa Clara County.

SAN JOSE, CAL., JULY 5th., 1908.

CARD No. 190. (Second Issue).

ALBERT ROSENTHAL.

WANTED FOR OBTAINING MONEY BY FALSE PRETENSES.

A Jew; about 6feet tall; short, black mustache; black hair; dark complexion; end of one thumb deformed by cut; very stooped, almost a hunchback; head sets on shoulders; almost no neck; between 40 & 50 years old; wore, when here, light gray check suit & soft light hat.

Pretended to be hard up & borrowed money on a pawn ticket from Coney Loan Office, Sacramento, leaving ticket as security. Claimed ticket was for a $100.00 diamond ring, Tiffany setting; ring proved to be worth about $35.00 & not a Tiffany setting. This is not a new game & Coney may be in on the job.

Arrest and wire at my expense. I hold Warrant. 1st. issue, June 19th

Arthur B. Langford,

Sheriff of Santa Clara County.

SAN JOSE, CAL., JULY 3rd., 1908.

CARD No. 192.

The following articles were stolen from the store of O. Lewis & Son, Los Gatos, this county, on the night of July 1st., 1908:--------

3 or 4 doz. household shears, marked " Clean Cut."

1 1/2 doz. razors, marked " Clean Cut "; from The Ralph Brown Co., S

1 gross knives, marked " Clean Cut "& " Temper Tested. " Most of the knives are from the Ralph Brown Co. & Dunham, Carrigan, & Hayden, both S Francisco firms, names on knife blades. Most of them have price mark in on blades & " Clean Cut " & " Temper Tested " is burned in white on the blades.

The following price marks are also used:- a. a. i x f. s, g t u r.

Arrest any suspicious parties found in possession of this property & wire at my expense.

Arthur B. Langford,

Sheriff of Santa Clara County.

My Card No. 190 in re. team & spring wagon, stolen by Wm Kelly, she be Card No. 191. Team & wagon recovered. Man still wanted.

Bruce Burlingame
324 N. Whitney.

Card No 193

San Jose, Cal., July 13, 1908.

$15 REWARD

For recovery of a red "Indian" motorcycle; engine No. 1771; single tube tires; wooden rims; clover-leaf battery can; Fisk tires. Stolen on night of July 2, 1908.

Arrest any one in possession and wire at my expense.

ARTHUR B. LANGFORD,
Sheriff of Santa Clara County.

3

Card No. 194. ✓

Wanted for Forgery.

CHARLES F. ARCHER—Age 32 years; height, 5 ft. 6 in; weight, 155 lbs; short neck; large shoulders; black hair, which he parts in the center; smooth shaven.

Wore small check gray suit or brown check suit, automobile cap or black stiff hat.

Structural engineer. May be found around automobile salesrooms or garages, or at architects' offices.

Card No. 195. ✓ Sept 19—1908

Arrested. Released.

Wanted for Highway Robbery

JOHN BURNS—Age, 32 years; height, 5 ft., 6 in ; weight, 170 lbs.; black hair, thin on top; smooth shaven; upper front teeth gone; lame in left ankle.

Wears black suit and black Corbett hat. Is a switchman by trade, and talks tough. May be found hanging around railroad men. Wears a red stone on watch chain.

Card No. 196. ✓ Sept 19—1908

Not Wanted.

Wanted for Highway Robbery

PETER JAMES—Age 25 or 30 years; height, 5 ft. 8 or 9 in.; weight, 165 lbs.; smooth shaven: black hair. Wears black suit and black Corbett Hat. Wears large Eagle emblem on watch chain

Is a switchman by trade, and will be found with railroad men and probably in company with John Burns.

Arrest and wire all information to

EDWARD HALEY,
Chief of Police, City of San Jose,
or to ARTHUR B. LANGFORD,
Sheriff Santa Clara County

Sept. 19. 1908.

Arrested. Released.
Portland, Ore. by
Police Dep't.
Nov. 9, 1908.
Released by order
of Chief Haley,
Complaining witness
disappeared.

Not Wanted.
Complaining
witness disappeared.

Cards not sent out Sept 21-1908

Card No. 197. ✓

Not Wanted.

Wanted for Felony Embezzlement.

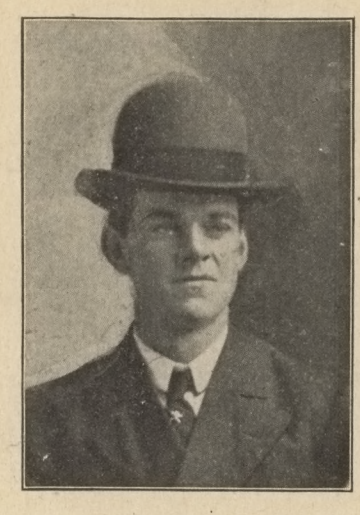

JOSEPH WILLIAMS.

Age, 23 to 24 years; height. 5 ft. 10½ in.; weight, 153 lbs.; medium complexion; smooth shaven; black hair. Was dressed when he left in a dark suit, and wore a black Derby hat. Wears a 42 size coat, 35 size pants, 7⅛ size hat, 15½ size shirt. Has worked around grocery stores as a delivery clerk.

The above is a fair likeness of him with and without a hat.

Arrest and notify at my expense. I hold felony warrant.

ARTHUR B. LANGFORD,
Sheriff Santa Clara County.

Sept. 21, 08

Warrant withheld on request of Dist Atty.

Recovered.

cards not sent out

Recovered.

Card No. 198. Sept 22-1908

Stolen Motor Bike.

The following described motor bike was stolen in this city September 18th, at about 8:30 p. m.

Indian make; blue color; No. 6218; when taken had a tandem attachment (2 seats); gear drive; 2¼ horse power; '07 model; left front pedal missing; batteries when missed were almost exhausted.

If found, notify me at my expense.

ARTHUR B. LANGFORD,
Sheriff Santa Clara County.

Sept. 22, 1908. 22-08

Recovered in Oakland

Cards not sent out.

Card No. 199. ✓ Captured.

$10 Reward.

SAN JOSE, CAL., Sept. 22, 1908.

This is a photo and description of Santos or Samuel Beaida, who escaped from the county jail on Sept. 18, 1908, while acting as a trusty in jail yard.

Santos Beaida is 17 years old; weight, 125 lbs.; height, 5 ft., 4 in.; complexion, medium; habits good; black hair; smooth faced; good teeth; black mole on right cheek one inch from ear; two moles on neck back of right ear; several small moles on left side of face and neck; tip of thumb on right hand has been mashed; two scars on left thumb; finger nails are small. Talks and is of Spanish descend, but does not look it, as he is fair skinned.

The above reward will be paid for his capture. If captured, wire at my expense, and I will send an officer for him.

Respectfully yours,

ARTHUR B. LANGFORD,
Sheriff Santa Clara County.

Arrested in this City by Chief of Police Edward Haley

County Book Vol. III. Page 64.

Captured by Chief Haley

Card No. 200. Cards not sent out

Stolen--Horse and Rig.

Recovered.

SAN JOSE, Sept. 24, 1908.

Small bay mare; 7 years old; weight, 650 lbs.; white left hind foot; star in forehead; has a sort of cowlick on lower part of neck; good traveler.

Was hitched to a light spring wagon, black bed and yellow gear; has an old cushion on seat; the wagon is old.

The harness is a light wagon harness; the check is cut with a knife near the head.

This rig was stolen sometime during the night of the 23d, the thief taking some hay with him.

Arrest and hold, and wire at my expense.

ARTHUR B. LANGFORD,
Sheriff Santa Clara County.

Recovered.

Recovered

cards not sent out

Card 201. Recovered. Arrested.

$15 Reward!

SAN JOSE, September 26, 1908.

HORSE STOLEN.

The following described horse was stolen from Santa Clara on the night of Sept. 24, 1908. He was hitched to a buggy when stolen, but was unhitched by the thief. A short distance from where the buggy was found, a spring wagon was stolen on the same night, which we suspect the thief took, as he took the cushion and Robe from the buggy.

The horse was a bay, 11 years old, and weighed about 1100 lbs.; had one of his ears slit and had a wire cut on one of his front feet; had black points; was in good condition; fair traveler.

Spring wagon is an old wagon; dark color; shafts and single-tree in rickety condition and tied up with a bale rope; one hand hold iron on seat gone; rod on tail gate bent and twisted; one seat; wheels have considerable play, needing washers.

If seen, arrest and hold. I hold warrant.

ARTHUR B. LANGFORD,
Sheriff Santa Clara County.

Photos of the men in Criminal Correspondence Record under index Monterey Co

Horse & Rig Recovered. and men Arrested. in King City. rig identified by Nesbitt on Telephone message from this office

Card 202.

SAN JOSE, September 30, 1908.

Wanted for Forgery.

Man who gave the name of ALFRED SMITH or SCHMIDT. Age, about 40 years; height, 5 ft. 10 in.; weight, 195 lbs.; had a scar over right eye; the two center upper teeth are wide apart; wears gold-rimmed eye glasses; wore when here a heavy mustache and Vandyke beard, which was reddish in color; brown hair. Is a chef, and claims to have worked on railway dining car as cook for President Ripley of the Santa Fe R. R. Is a native of Alsace, and speaks German and French fluently. He is well educated. Claims to have served in the Philippines. Is fond of walking, and was dressed when last seen in gray coat and vest, Kahki pants and leggings and new gray cloth shoes, and wears long gauntlet gloves. Carries himself very erect.

Card No. 203.

SAN JOSE, September 30, 1908.

Wanted for Forgery and Embezzlement.

Arrested.

F. E. TRAPP, age about 24 years; height, 5 ft. 8 in.; weight, 140 lbs; very dark hair; dark eyes; smooth shaven; rather prominent cheek bones; teeth very white and somewhat irregular in front. Has a slight southern accent. Claims to have worked for *The Daily Visitor*, Sherman, Texas, for five years; the U. P. R. R. at Green River, Wyoming, under Henderson, one year; C. R I. & P.RR, Ft. Worth, Texas, eight months, under Mr. McKernan, Supt. When in San Francisco he lived at the St. Josephine, on Kearney Street. When he left wore dark crush hat. Is a bookkeeper by professsion.

Arrest and hold. I hold felony warrant.

Folsom.

ARTHUR B. LANGFORD,
Sheriff Santa Clara County.

or EDWARD HALEY,
Chief of Police, San Jose, Cal.

3 ALLIED PRINTING TRADES LABEL SAN JOSE CAL COUNCIL

Sentenced to 6 years in Folsom. from San Bernardino Co. Received at Folsom. Oct-10-1908 Folsom # 7095 Sentenced for Forgery—

Arrested. in Ludlow Cal Oct 4 on advice from this office by Const Johnson of Daggett

Recovered.

SAN JOSE, CAL., OCT. 10th., 1908.

Card #204.

WANTED FOR GRAND LARCENY:

The party who stole the following described outfit from this city on the night on Oct. 9th., 1908:-----

Sorrell mare; weight from 900 to 1000 pounds; fair condition; high spirited; carries head well up; slightly sway backed; hip bones prominent; hind legs white; strip in face down over nose; harness saddle marks; scar on one hins shin; mane been reached, just growing; gentle; fine roadster; well bred. Recovered.

Hitched to a nearly new runabout top buggy; large rubber tires; medium size wheels; red gear; black body; cheap whip and snap hitching rope in buggy; open bridle; overdraw check; two bits.

Recovered.

If found, arrest party in possession and wire at my expense.

Arthur B. Langford,

Sheriff of Santa Clara County.

Recovered.

Card #203 arrested at Ludlow, Cal. by Constable F. Johnson of Daggett, Cal.

Sheriff s Office , San Jose Oct 14 th 08

Card # 205

STOLEN SADDLE HORSE Recovered.

Recovered.

Jo Mc Kiernan

The following described , Saddle Horse was stolen from the Murphy Columbet Ranch on the morning of the 14 th of Oct 08 .

Black horse , one white hind leg , four years old ,branded ♡ on left hip,is a good looker , carries his head well up, dont know his weight is a fair size, has star in forehead.

The saddle is some what worn and is a spanish saddle , has a roll, the bridle is silver mounted with raw hide reins , the bit is a good spanish bit worth about $ 10.00

Arrest any parties found in possession who cannot give good account of themselves , and wire at my expense

Arthur B. Langford

Sheriff , Sta Clara , Co

Arrested. in Chicago. Ill., by Detective Sergeants Ellsworth and Mc Ginnes on Nov. 5, 1908. Returned to San Jose by Deputy Sheriff Mulhall.
San Quentin for 5 years on plea of guilty. Rec. Dec. 28, '08
#23262
Book 2, Page 73.
County Book, Vol. III, Page 185.

Card No. 206.

Arrested. SAN JOSE, October 22d, 1908.

Arrested. San Quentin.

WANTED FOR FORGERY.

ROBERT GRANT, alias Robert G. Curry, alias Roberts; age about 44 years; height, 5 ft. 8 or 9 in.; weight 220 lbs.; medium complexion; brown hair, thin on top; blue eyes; mole on side of cheek; upper front teeth out, may have a plate; very quiet disposition, likes the company of fast women; does not drink liquor; very fond of eating candy; is of Irish or Scotch origin; claims to be from Grand Rapids, Mich. He is a sort of a horse trader; sometimes wears a horse's head in his cravat, and may also wear a watch chain with a bridle-bit for a charm. He is a fair dresser. The above is a good likeness of him.

Arrest. I hold felony warrant.

ARTHUR B. LANGFORD,
Sheriff Santa Clara County.

Complaining witness Jessie B. Rozier. Los Gatos.
Warrant #2332
Misdemanor.

C. R. Rozier
Warrant #2335
Felony.
County Book Vol. II Page 168.

Arrested.

See Book R. Page 43
San Quentin pictures.

Not Wanted.

Card No. 207.

SAN JOSE, October 23d, 1908.

WANTED FOR FELONY EMBEZZLEMENT.

Arrested.

San Quentin.

JOE TRANCHINA, alias JOE CALAMERA, Ex-Convict; age, 22 years; height, 5ft. 10½in.; weight, 150 to 160 lbs.; complexion dark; smooth shaven; eyes brown; hair dark; size of shoe, No. 8; hat 7¼; large straight nose; teeth fair; has quite pronounced dimple on his chin; dim scar on nose, left side, near eye; scar centre of lip; scar on forehead above left eye; large scar on inside of calf of right leg; upper lip protrudes. San Quentin number is 20965. Last seen in San Francisco, a week ago.

Arrest and notify at my expense. I hold felony warrant.

ARTHUR B. LANGFORD,
Sheriff Santa Clara County.

82

Property of
Jos. McSherman.
San Jose.

Recovered,
at
Milbrea,
San Mateo Co,
10/30/08.

Card # 208 ✓

San Jose Oct 30 th 08

STOLEN HORSE AND RIG

The following described rig was stolen from this city on the 29 th day of Oct 08

BAY MARE , weight 1000 lbs, 11 yrs old 15 hands , has aiittle cock ankle behind, mane is rather heavy.

Studebaker Buggy . high lazy back , red gear and black body.

The harness is a light driving harness with a brass mourted saddle and has the letter (F) on the bridle.

The man is ex soldier and has done time in San Francisco military prison for desertion, he is about 34 yrs old height 5 ft 9 in weighs 170 to 180 lbs has red hair , and prominent nose , had when he left a week groth of beard on his face.

He was dressed in a black coat and vest and black over alls . He is a booze fighterand generally hangs around saloons.

Arrest and notify me at my expense I hold felony warrant.

Arthur B , Langford

Sheriff Santa Clara , Co .

A. R. Carter,
Prospect Road.
Sub. 493.
Stolen from chain by Farmers Union between 10.30 A.M. & 3 P.M.
Nov. 5, 1908.

Sent to Santa Clara, San Mateo, Santa Cruz, Alameda, Contra Costa, San Francisco, San Joquin, Stanislaus, San Benito, Monterey, Merced, Marin, Solano, Napa. Stables in Santa Clara & Alameda
Total 350

Bruno Wolf admitted on 11/28/11 to stealing this mare.
Denied 12/6/11.

Indexed.

SAN JOSE, CAL., NOV. 8th., 1908.

Card No. 208. ✓

TEN DOLLARS REWARD.

For the following described horse and buggy stolen in San Jose on the fifth of this month:-

HORSE.

Brown mare; 6 years old; 950 pounds; long, narrow, white strip in face, running to left side over eye; one half of left eye looks like glass; both front feet and one hind foot white; stocky build; free driver; holds head well up.

BUGGY.

Old top buggy, but in good condition; red gear; black body; steel tires; old piece of oil-cloth over back of body for rain sheild; neck fur and lady's coat, long and similar to a man's coat in buggy; robe is black on one side.

HARNESS.

Old, but in good condition; no check; strap that holds blinds to head-stall been broken and fixed with a clamp and wire.

Ornamental golden stripe on buggy. This has been broken off on left side and no paint where it was.

If found, notify me at my expense.

Arthur B. Langford,

Sheriff of Santa Clara County.

Sent to all Peace Officers in California, and to all Stables in the following Counties

Santa Clara
San Mateo
Santa Cruz
Monterey
Alameda
San Francisco
San Benito
Contra Costa
San Joaquin
Stanislaus
Merced
Marin
Sonoma
Napa
San Luis Obispo
Solano
Yolo
Placer
Sutter
Sacramento
Amador
El Dorado
Alpine
Calaveras
Tuolumne
Mariposa
Madera
Fresno
Kings
Santa Barbara

Indexed.

Card 209.—2nd issue. 1500

San Jose, Cal., Nov. 21, 1908.

$25 REWARD

For the following described horse and buggy stolen in San Jose on the 5th of this month.

HORSE.

Brown mare; 6 years old; 950 pounds; long, narrow, white stripe in face, running to left side over eye; one-half of left eye looks like glass; both front feet and one hind foot white; stocky build; low and long body; free driver; holds head well up.

BUGGY.

Old top buggy, but in good condition; red gear; black body; steel tires; old piece of oil-cloth over back of body for rain shield; neck fur and lady's coat, long and similar to man's coat, in buggy; robe is black on one side.

Ornamental golden stripe on buggy. This has been broken off on left side and no paint where it was.

HARNESS.

Old, but in good condition; no check; strap that holds blinds to head-stall has been broken and fixed with a clamp and wire.

I would suggest that horse-shoers be notified.

If found, notify me at my expense.

ARTHUR B. LANGFORD,
Sheriff Santa Clara County.

Cancel Cards 205 and 208.

ALSO 195 203 204 206

Same as Constable John White's Card No. 30 of Nov. 5, 1908. See Book VI, page 95 of outside cards. Sent to all officers in Red Book.

Yoshimidzu arrest at Salt Lake City, March 22, 1909 by Police Department. Barlow, chief.
Sent to Folsom for life.

Warrant # 2380
" # 2381
" # 2382
" # 2383
complaining Witness
John C. White.

Card 210.

San Jose, Cal., Dec. 5, 1908.

Arrest for Murder.

T. YOSHIMIZU

$50.00 REWARD.

The S. P. R. R. Co. will pay the above reward for the arrest of the following described person:

1.—Torahiko Yoshimizu, formerly bookman for a Japanese gang of laborers employed at Betabel, Santa Clara County, Cal. Yoshimizu is a native of Fukuoka Prefecture, Japan. Age, about 36 years; weight 150 lbs.; height, 5 ft. 3 in.; complexion, light brown; heavy set, broad shoulders, big eyes, sharp looking, medium cheekbones and square jaw, big mouth; talks fair English.

Arrested.

$50.00 REWARD.

2.—Hattaro Terada. The same amount is also offered for the arrest of Hattaro Terada, formerly a laborer in the same gang. He is a native of the Mive Prefecture, Japan. Age, about 42 or 43, height, 5 ft., 5 in.; weight, 160 lbs.; complexion, dark brown; eyes, nose and mouth common. Whole face pitted from small-pox. He speaks good English, and looks more like an Indian.

3.—L. Shiraish. Short, smooth-shaven, cross-eyed. Age, 30 years.

4.—O. Kuma. Short and stocky; smooth-shaven; curly hair; round fat face.

There is no reward for the last two, but they are wanted on the same charge. These men assaulted and beat a white foreman on Nov. 5, 1908, and inflicted injuries from which he has since died. Any information, whether in English or Japanese, will be kept strictly confidential.

If found, arrest and wire at my expense.

ARTHUR B. LANGFORD,
Sheriff Santa Clara County.

2200 to all officers and stables in California

Indipd.

Card 209.—3rd issue. ✓

Jan 4, 1909

SAN JOSE, CAL., Dec. 14, 1908.

1st issue Nov. 9, 1908.
2d issue Nov. 21, 1908.

3rd Issue

$25 REWARD

For the following described horse and buggy stolen in San Jose on the 5th of November, 1908.

HORSE.

Brown mare, 6 years old; 950 pounds; long, narrow, white stripe in face, running to left side over eye; one-half of left eye looks like glass; both front feet and one hind foot white; stocky build; low and long body; free driver; holds head well up.

BUGGY.

Old top buggy, but in good condition; red gear; black body; steel tires; old piece of oil-cloth over back of body for rain shield; neck fur and lady's coat, long and similar to man's coat, in buggy; robe is black on one side.

Ornamental golden stripe on buggy. This has been broken off on left side and no paint where it was.

HARNESS.

Old, but in good condition; no check; strap that holds blinds to head-stall has been broken and fixed with a clamp and wire.

I would suggest that horse-shoers be notified.

If found, notify me at my expense.

ARTHUR B. LANGFORD,
Sheriff of Santa Clara County.

Cancel Cards 195, 203, 204, 205, 206, and 208.

California officers.

Card No. 182.—Second Issue. ✓

San Jose. Cal., Dec. 12, 1908.
First issue, March 6, 1908.

WANTED FOR EMBEZZLEMENT.

$20.00 REWARD.

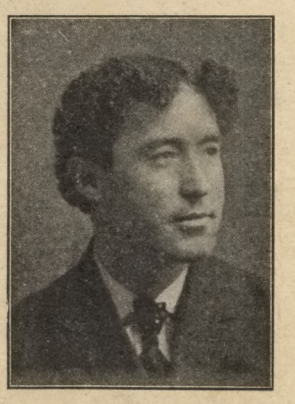

William Francis Joseph McPherson.

Age, 27 years; occupation, clerk; color, white; complexion, medium; height, 5ft. 6¾in.; weight, 165 lbs.; hair, brown; eyes, hazel; native of Glasgow, Scotland; came to United States from Newcastle, Australia; last foreign residence, Sydney, New South Wales, Australia. This description is taken from naturalization papers, dated January 12, 1907.

ADDITIONAL DESCRIPTION—Sometimes works as waiter; complexion ruddy, as if from drink; hair more auburn than brown, and is curly, as shown in cut; has quite noticeable English accent. When he left here had two suits, one blue and one brown; also two Derby hats, one brown and one black; had a new suit case.

Arrest and wire at my expense. I hold warrant.

ARTHUR B. LANGFORD,
Sheriff of Santa Clara County.

all officers in Red Books

Captured Los Angeles

Arrested.

23561 San Quentin

See Book R. Page 43.

San Quentin pictures

Not Wanted.

Card No. 207—2nd Issue. ✓

San Jose, Cal., Dec. 14, 1908.
1st Issue, Oct. 23, 1908.

Arrested.

WANTED FOR FELONY EMBEZZLEMENT.

JOE TRANCHINA, alias JOE CALAMERA, Ex-Convict; age 22 years; height, 5ft 10½in.; weight, 150 to 160 lbs.; complexion dark; smooth shaven; eyes brown; hair dark; size of shoe, No. 8; hat 7¼; large straight nose; teeth fair; has quite pronounced dimple on his chin; dim scar on nose, left side, near eye; scar centre of lip; scar on forehead above left eye; large scar on inside of calf of right leg; upper lip protrudes. San Quentin number is 20965. Last seen in San Francisco, three weeks ago.

Arrest and notify at my expense. I hold felony warrant.

ARTHUR B. LANGFORD,
Sheriff Santa Clara County

Card 210—2nd Issue. ✓

San Jose, Cal., Feb. 8, 1909.
First issue, Dec. 5, 1908.

Arrest for Murder.

$50.00 REWARD.

The S. P. R. R. Co. will pay the above reward for the arrest of the following described person:

1.—Torahiko Yoshimizu, or **Yoshimidzu**, formerly bookman for a Japanese gang of laborers employed at Betabel, Santa Clara County, California. Yoshimizu is a native of Fukuoka Prefecture, Japan. Age, about 36 years; weight 150 lbs.; height, 5 ft. 3 in.; complexion, light brown; heavy set, broad shoulders, big eyes, sharp looking, medium cheekbones and square jaw, big mouth; talks fair English.

Arrested.

Arrested.

$50.00 REWARD.

2.—Hattaro Terada. The same amount is also offered for the arrest of Hattara Terada, formerly a laborer in the same gang. He is a native of the Miye Prefecture, Japan. Age, about 42 or 43, height, 5 ft., 5in.; weight, 160 lbs.; complexion, dark brown; eyes, nose and mouth common. Whole face pitted from small pox. He speaks good English, and looks more like an Indian.

3.—L. Shiraish. Short, smooth-shaven, cross-eyed. Age, 30 years.

4.—O. Kuma. Short and stocky; smooth-shaven; curly hair; round fat face.

There is no reward for the last two, but they are wanted on the same charge. These men assaulted and beat a white foreman on Nov. 5, 1908, and inflicted injuries from which he has since died. Any information, whether in English or Japanese, will be kept strictly confidential.

If found, arrest and wire at my expense.

ARTHUR B. LANGFORD

All officers in Red Book.

Card No. 186—Third Issue.

San Jose, Cal., Dec. 14, 1908.
First issue May 2, 1908.
Second issue May 12, 1908.

Wanted for Forgery.

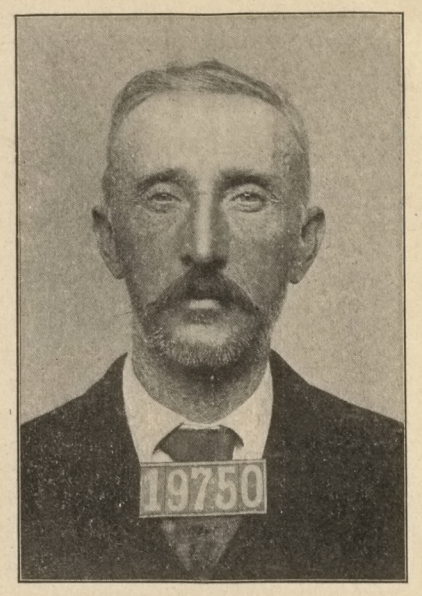

THOMAS HUNT, alias SINCLAIR.

Ex-convict, whose San Quentin description is as follows: Age, 42 years; height, 5 ft 9⅜ in.; weight. 150 lbs ; foot, 7; hat, 7⅛; eyes, violet; hair, light chestnut; complexion, light; nativity, New York; occupation, clerk; religion, Protestant; education, poor. He was sent up from Ventura county for five years for forgery, being received Aug. 31, 1902. (This would make his age now about 48) He was discharged March 26, 1906. He has a small brown mole above small of back; pale scar high up over right eye; face long and narrow; claims to be a dentist, and has quite a good knowledge of medicine. San Quentin number is 19750.

ADDITIONAL DESCRIPTION—Hair and mustache now gray; wears glasses; talks a good deal of the sea, and claims to have owned a coasting schooner, which was wrecked on the Australian Coast; can do most any kind of work and tries to get work through the Y. M. C. A. From all that I can learn, he is not a heavy drinker, but goes on occasional sprees; has a way of winning the confidence of people for whom he works and seems to be a pretty smooth article; not a good dresser, but keeps clothes clean and neat.

Arrest and wire at my expense. I hold felony warrant.

ARTHUR B. LANGFORD,
Sheriff of Santa Clara County.

Card No. 166, horse recovered; Card No. 168, man arrested; Card No. 173, man not wanted; Card No. 181, man arrested; Card No. 185, horse recovered.

1000 in 1st. order.

Sent to following:-

Counties.

Sonoma
Marin
San Francisco
" Mateo
Santa Clara
" Cruz
Monterey
San Luis Obispo
Santa Barbara
Ventura
Los Angeles
Orange
San Diego
Alameda
Napa
San Joaquin
Sacramento

Cities.

Riverside
San Bernardino
Bakersfield
Fresno
Madera
Merced
Modesto
Martinez
Hollister

all officers and stables in California.

1.

87

Indexed.

Card No. 211.

SAN JOSE, CAL., Jan. 4, 1909.

East San Jose Post Office Robbery.

Unknown parties broke into Station No. 3 of the San Jose Post Office, located at East San Jose, some time last night, drilled the safe, blew it open with nitro-glycerine, and stole the following:

Money Order funds, $17.06; stamps and cash, 88.12.

The stamps were in the following denominations:—1800 two-cent stamps; 3000 one-cent stamps; nine forty-nine-cent stamp books, containing two-cent stamps; seven twenty-five stamp books, containing one-cent stamps; five twenty-five-cent stamp books, containing two-cent stamps; sixty copper pennies.

There is no clue so far. Please watch for the sale of stolen stamps and arrest parties. Wire at my expense.

ARTHUR B. LANGFORD,
Sheriff of Santa Clara County.

Indexed.

Card No. 212.

San Jose, Cal., Jan. 4, 1909.

San Jose Ostrich Farm Burglary.

Unknown parties entered the premises of the San Jose Ostrich Farm and stole ostrich plume fans, boas, plumes and feathers to the value of between $1500.00 and $2000.00, as follows:

1 doz. blue, black, and white ostrich plume fans, valued at from $5.00 to $20.00; 1 doz. feather boas, black and natural colors, lot valued at about $200.00; balance is in loose feathers and plumes, white, black, and natural.

Kindly watch for the sale of these articles, arrest any suspicious parties trying to sell them, and wire at my expense.

ARTHUR B. LANGFORD,
Sheriff of Santa Clara County.

2200.

Indexed.

Card No. 209—4th issue.

San Jose, Cal., Jan. 5, 1909.
1st issue Nov. 9, 1908.
2d issue Nov. 21, 1908.
3rd issue Dec. 14, 1908.

$25 REWARD

For the following described horse and buggy stolen in San Jose on the 5th of November, 1908.

HORSE.

Brown mare, 6 years old; 950 pounds; long, narrow, white stripe in face, running to left side over eye; one-half of left eye looks like glass; both front feet and one hind foot white; stocky build; low and long body; free driver; holds head well up.

BUGGY.

Old top buggy, but in good condition; red gear; black body; steel tires; old piece of oil-cloth over back of body for rain shield; neck fur and lady's coat, long and similar to man's coat, in buggy; robe is black on one side.

Ornamental golden stripe on buggy. This has been broken off on left side and no paint where it was.

HARNESS.

Old, but in good condition; no check; strap that holds blinds to head-stall has been broken and fixed with a clamp and wire.

I would suggest that horse-shoers be notified.

If found, notify me at my expense.

ARTHUR B. LANGFORD,
Sheriff of Santa Clara County.

88

Chiappe Grocery Store safe, robbed night of Dec. 12, 1908 or morning " " 13, 1908.
Sent to all officers.

Arrested. Los Angeles, Feb. 20 1909.
Taken to San Francisco for trial.

Card No. 213. ✓ Indicted. Arrested. San Jose, Cal., Jan. 12, 1909.

Arrest for Robbery and Safe Blowing.

$25 Reward for Arrest and Conviction.

W. J. DOWNING, ALIAS **WM. MITCHELL.**

SAN QUENTIN DESCRIPTION.

Nos. 15032, 18463, and 18546; age, about 34 years; weight, 160 pounds; height, 5 feet 9⅛; foot, No. 8; hat, 7⅛; eyes, blue; hair, brown; complexion, fair; nativity, Nevada; occupation, waiter; education, poor; two vaccines upper left arm; scar base left index; several scars on knuckle left hand thumb; dim scar on right elbow; scar on right elbow; scar between right index and thumb; scar last joint right middle finger; scar right wrist; scar base of neck back; scar center of back; two small scars back neck; number of small scars on head; mole left upper arm; scar right side of neck; scar on left cheek.

India Ink—Woman nearly nude inclining on back of flag and eagle in red and blue, holding shield in hand, on left forearm.

Same as No. 15032—W. J. Downing, received July 16, 1892, from Solano County; crime, burglary 1st degree; discharged May 16, 1893.

Received Feb. 6, 1900 Was taken out by order of court March 3, 1900, on new charge, to Alameda County and returned April 4, 1900, on charge of felony, 10 years. New number 18546. Discharged Oct. 4, 1906.

This man, I have reason to believe, has relatives in one of the Bay Counties, but is working in good part of the State, and I am told is very dangerous man to arrest. Is now said to be wearing good clothes.

If found, arrest and wire to

EDWARD HALEY, Chief of Police, San Jose, Cal. or ARTHUR B. LANGFORD, Sheriff of Santa Clara County.

Chiappe Gurney store robbery
on night of Dec. 12, 1908 or
morning " " 13, 1908.
Sent to all officers.

Arrested. in San Francisco
Jan. 31, 1909 by Detectives
Ine Phee and Taylor for San
Francisco burglaries. Held there
for trial.

Arrested.

Indicted.

Card No. 214

San Jose, Cal., Jan. 12, 1909.

Arrest for Robbery and Safe Blowing

$25.00 Reward for Arrest and Conviction.

A. BAND or ARCHIE BAND, alias GEORGE BROWN.

San Quentin Number, 19,974. San Francisco Number, 18,727.
One year at Whittier.

SAN QUENTIN DESCRIPTION.

Age, 23; height, 5 feet 9½ inches; weight, 165 pounds; foot, 7; hat, 7; eyes, light blue; hair, black; complexion, medium; nativity, California; occupation, barber.

Left index crooked at third joint; small scar base left thumb nail; two scars right elbow joint; dark mole left side face.

Additional Scars from San Francisco Description:—Oblique scar left forearm, near wrist; end of left index finger disfigured; 2 pit scars right upper arm near elbow; one large and one small scar on right forearm; boil scar back of neck near centre.

U. S. prisoner from San Francisco for felony; sentenced to five years; received February 10, 1903; discharged Oct. 10, 1906. Served six months in 1907 in San Francisco for petty larceny.

If found, arrest and wire to

EDWARD HALEY, Chief of Police, San Jose, Cal. or ARTHUR B. LANGFORD, Sheriff of Santa Clara County.

Stabler,
Park Stabler.

Recovered. at Dree
Pinos, March 3, 1909.

Card # 215

Recovered.

Sheriffs Office Jan 30 th 09

On Friday Jan 29 th 09 . the following described man hired a saidle horse from a local stable , and as yet failed to return the same.

The horse is described as follows . Buckskin with light mane and t il, 12 yrs old , weighs about 1000 lbs, foreto has been cliped, coat is rather long, is very quick in action,

The saddle is an old one exican make , the latigos are well worn.

The bridle is a home made affair has a glass rosette with the letter (S) on side , and has buckskin throat latch, Curved bit.

The party that hired this outfit was a boy about 17 yrs old , stout builddark comp, rough looking, claimed to have worked at Coyote as a Cowpuncher. , was dressed in a sort of light suit and black hat

If seen arrest and notify

Arthur B. Langford

Sheriff Sta Clara Co , Cal.

90

Stabler,
Park Stabler.

Recovered, at
Des Pinos,
March 3, 1909.

SAN JOSE, CAL., FEB. 1st., 1909.

CARD NO. 215. (Second Issue.)
(First issue, Jan. 30, 1909.)

Recovered. STOLEN SADDLE HORSE.

Description of saddle horse stolen from San Jose, Jan. 29, '09; Buckskin, light mane and tail, 12 years old, about 1000 pounds weight foretop been clipped, rather long coat of hair, quick action, tough, has growth around one hind foot just above hoof which looks like a ring bone, good driver also, no known brand.

Had on old Mexican saddle, well worn latigos; home made bridle, glass rosettes on side with letter "S", buckskin throat-latch, curb bit, ordinary strap reins, headstall made of plain black leather interlaced with buckskin, browband interlaced with buckskin with initials " W. S."E worked in with the buckskin. Saddle is round cut, checker-board pattern, and cantle has had new leather over top.

Horse taken by a boy about sixteen years old, stout build, dark complexion, rough looking, and dressed in a dark brown suit and soft hat.

If found, arrest and notify me at my expense.

Arthur B. Langford,

Sheriff of Santa Clara County.

Corpstein & Metzgar burglary. Saratoga Feb. 6, 1909. Circulars sent to all officers and outside depties in Santa Clara County.

SAN JOSE, CAL., FEB. 9th., 1909.

Arrested. San Quentin.
Feb. 11, 1909.

SUPPLEMENTARY.

The store of Corpstein and Metzgar at Saratoga was entered some time last Saturday night and the following articles stolenN---------

2 "Stilletto" razors; from 25 to 35 "Stilletto" pocket knives, different sizes; 1 pair of suspenders, brand unknown; 22 calibre repeating Winchester rifle, 1890 model. A short, heavy set man, about 30 years old, dark complexion, smooth shaven, black hair, and wearing a gray suit and black Derby is suspected. Any suspicious parties found in possession are to be arrested and you will then kindly notify

E. C. Stamper, Constable, Saratoga — or — Arthur B. Langford, Sheriff, San Jose.

Arrested. at Milpitas Feb. 11, 1909 by Mulhall & Buffington. Property recovered.

Peter Yorke, sentenced to San Quentin for one year, Received Feb. 18, 1909. #23393. Rec. Feb. 18, 1909. See County Book, Vol. III, Page 216,

Stolen from residence of
H. D. Mathews,

Sunday night Feb. 14, 1909
between 6.00 and 10.00 P. M.

See Page 92.

Warrant #2459,
" #2460.

Card 216.

San Jose, Cal., Feb. 25, 1909.

Arrest for Burglary.

The following articles were stolen from the residence of H. D. Mathews in this city:

1.—A heavy, solid, gold, single watch chain, weighing about five ounces and over sixty years old; made of heavy, close-fitting, round links; filled bar on one end and filled swivel on other end.

Recovered.

2.—Solid gold locket, about one inch square; about one-half carat diamond on front, and decorated with colored gold; "H. D. M." in monogram on back; pictures of lady and baby inside; glass over one picture cracked across corner.

3.—Jewel of a Past Master of Masons, suspended from a bar, on which is inscribed "H. D. Mathews;" the jewel proper consists of an elongated compass with about a one carat diamond at the hinge, and a square; between the angle of the square and the hinge of the compass is a rising sun with rays; suspended from the angle of the square is the letter "G" in blue enamel. Inscribed on the back is "Presented by Friendship Lodge No. 210, F. and A. M., Dec. 29, 1904." The whole jewel is between three and four inches long.

Recovered. in Oakland by Police Department.

4.—A Knight Templar Button, the cross and crown surrounded by "In Hoc Signo Vinces."

5 —A number of cards on which is written "Henry Davenport Mathews." In the lower right hand corner is printed "San Jose, California." On the right side is the cross and crown "San Jose, 10;" the keystone under "Howard, 14;" the square and compass under "Friendship, 210. In the upper right hand corner is the Shriners' emblem, the scimiter, crescent and star under "Islam."

6.—A "G. A. R." button. 10. Found on Taylor Man's emerald ring.

7.—Two diamond shirt studs. 11. " diamond ring, stone gone.

Recovered. Salinas 3/6/09 by Const. Heisserman.

8.—Three pearl shirt studs. 12. Meerschaum cigar holder.

9.—Gold nose glasses, with bridge broken. 13. Grip of clothes, name on grip.

Someone may try to use this to get relief from Masons or Masonic bodies. Kindly notify them and watch pawn shops.

14. Double chain with charms. Found on Taylor

Arrest any suspicious character in possession of the above and wire at my expense. 15. Ladies open face watch, white pearl back.

ARTHUR B. LANGFORD,
Sheriff Santa Clara County.

Card 217.

Recovered. Arrested at Santa Clara, March 6, 1909. Brought to County Jail by Chief of Police Dan Hickey.
Cards not sent out. Ione

Recovered. San Jose, Cal., March 5, 1909.

RUNAWAY BOY

Ione

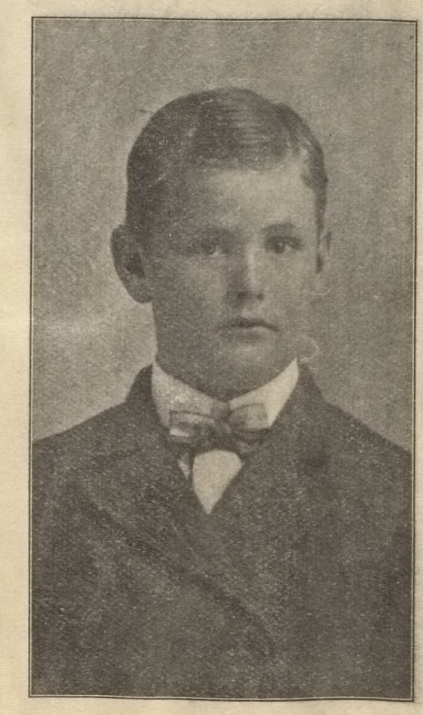

WALLACE G. PALMER; 14 years old; brown eyes; light brown hair; stout build; weighs about 130 lbs.; was wearing a dark blue coat, brown knickerbockers, blue shirt with white stripe, and brown cap; left Palo Alto, this County, about Feb. 25, 1909, and has not been heard of since.

If found, take into custody and wire me at my expense.

ARTHUR B. LANGFORD,
Sheriff Santa Clara County.

See Page 91.

Recovered by Oakland Police. Returned 4/1/09. Drew Ingley from Ben Markalovitz, 457-7th.

Cqrd 216. San Jose, Cal., Feb.25, 1909.

Stolen from the residence of H. D. Mathews, 102 South Priest St., San Jose:-- Feb. 14, 1909.

1. Heavy, soild gold, single watch chain, weighing about 2 ounces & over 60 years old; made of heavy, close-fitting links, round; filled b bar on one end & filled swivel on other.
Sold at B. Markalwo##itz, 457-7th. St. Oakland, by A. J. Sharpe, giving name of Jas. Chalmers, 1221 Cypress, Oakland. $5.00.

Diamond returned.

2. Solid gold locket, about 1 in. square; about ½ carat diamond on front; decorated with different colored gold; " H. D. M." in monogram on back; pictures of lady and baby inside; glass over one picture cracked across corner. Diamond recovered.
Locket gone; stone sold at Hill H. Goldwalter, 909 Broadway, Oakland, by A. J. Sharpe, giving name of J. Caldwell, 921 Cypress, Oakland. $2.50.

Returned minus bar and diamond.

3. Jewel of Past Masters of Masons, suspended from bar on which was inscribed " H. D. Mathews"; the jewel proper consists of an elongated compass with about a ½ carat diamond at hinge, and a square in shape of ¼ circle; between angle of square and compass is a rising sun with rays; suspended from the angle of the square is the letter "G" in blue enamel; inscribed on back is " Presented by Friendship Lodge No. 210, F. and A. M., Dec. 29, 1904; whole jewel is between 3 & 4 in. long.
Sold, minus bar and stone, to H. Davidson, 813 Broadway, Oakland, by A. J. Sharpe, giving name of B. H. Taylor, Truckee. $1.75. Recovered.

4. A Knight Templar button, cross& crown surrounded by " In Hoc Signo Vinces." Taylor does not remember this.

5. A "G. A. R." button. Thrown away.

6. A number of cards on which is written " Henry Davenport Mathews". In the lower right hand corner is printed "San Jose, California." On the right side is the cross and crown " San Jose, 10;" the keystone under "Howard,14"; the square & compass under "Friendship, 210;"in the upper right hand corner is the Shriners' emblem, the scimiter, crescent and star under "Islam". Taylor claims he did not take these.

Returned.

7. Two diamond shirt studs.
Sold at Barney's Loan Office, 860 Broadway, Oakland, ~~Oakland~~ by A. J. Sharpe, giving name of #5.50. Recovered

Two returned.

8. Three pearl shirt studs.
Recovered at Salinas when Taylor & Sharpe were arrested by Constable Hiserman, Feb. 26, 1909, Salinas, Cal.

9. Gold nose glasses, bridge broken. Taylor says not taken.

Returned

10. Man's emerald ring.
Found on Taylor at San Jose.

11. Man's diamond ring, no setting.

12. Meerschaum cigar holder about 10 or 12 inches long; wrestling group of 5 figures on top.
Sold at J. Rose, 524 Kearney St, S. F. by A. J. Sharpe, giving name of J. Brann, 2931 Cypress, Oakland. $3.00.

13. Grip full of clothes; grip marked with name.

Returned

14. Man's double watch chain with charm.
Recovered at Salinas.

15.Ladie's open face watch, white pearl back; foreign make.

16. Five silver dessert spoons; animal's head on top of handle, bu bunch og grapes on front under head.
Not taken.

Warrant # 2462.

Arrested at Tacoma, Wash. by Police Department, Mar. 17, 1909.
Returned to San Jose by Sheriff Langford March 25, 1909.
J. M. Dorley, Chief of Police.
Tacoma.

Pleaded guilty. Sentenced to one year at Folsom, Oct. 1, 1909.
Received Oct. 4, 1909.

Saratoga.

Card 218. ✓ Arrested.

San Jose, Cal., March 12, 1909

Arrest for Felony Embezzlement.

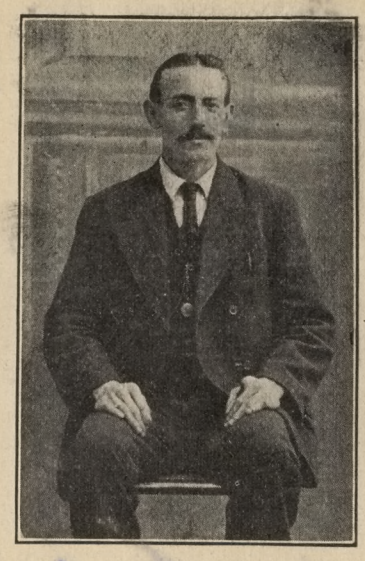

FRANK MADDO

Italian, born in Naples; about 28 years old; about 5 feet 6 inches tall; weighs about 145 pounds; medium complexion; smooth shaven; mustache recently shaved; index finger of left hand off at knuckle; makes great pretenses of being a chief engineer on a railroad, but think this is all false; do not think he is a locomotive engineer at all; has slight defect in one eye; claims to belong to the Eagles; wears gold watch, chain, and round locket, set with small diamonds; has worked at Loyalton, Sierra County, Cal.; has one or two gold-filled teeth.

About two weeks ago this man buncoed a servant girl out of $200 and her brother out of $500, under promise of marrying the girl, and disappeared. He left a young Italian woman, with whom he had been living and who thought she was his wife, utterly destitute and about to be confined. About the same time he married a German girl named Olga Kratt, and after a few days they left for parts unknown, although he had said he was going to Seattle or Spokane and was going to put the girl in a house of prostitution. She is described as being about five feet, three or four inches tall; medium build and complexion; brown hair; blue eyes; had a brown suit, a long gray ulster, and a very large trunk. She is about twenty-three years old. By watching the houses of prostitution, this man may be found through the girl. He is an all round bad man and is now suspected of other crimes here, so I trust all officers will keep a sharp watchout for him. If found, arrest and wire at my expense.

ARTHUR B. LANGFORD,
Sheriff Santa Clara County.

Card No. 215, horse recovered; No. 216, property recovered, burglar arrested and confession secured; No. 217, found, card not sent out.

SAN JOSE, CAL., MARCH 12, 1909.

CARD No. 219. ✓ ARREST FOR DEFRAUDING AN INN KEEPER AND INDECENT EXPOSURE.

FRED CLAYTON.

About 28 or 30 years old; 6 feet, one inch tall; fair complexion; brown hair; scar front of right ear; second finger left hand off at second joint; all upper teeth out; weighs about 180 pounds; carries head forward; seems to be not very bright; was wearing a dark coat, gray overcoat, and light overalls; carried a white sack containing clothes.

If seen, arrest and wire at my expense.

Arthur B. Langford,
Sheriff of Santa Clara County.

THESE ARE only misdemanors, but I am very anxious to get this man.

94

J. G. Lister.
Douglas Apartments.
Burglary committed
Feb. 21, 1909.
Reported Mar. 8, 1909.

SAN JOSE, CAL., MARCH 13, 1909.

CARD NO. 220. BURGLARY.

Arrest any suspicious person found in possession of any of the following described property:-

Silver shaving cup engraved " J. G. Lister".

" " brush.

One white razor, English make.

" black " .

$16. 50 in money.

Red Morocco leather case about 4x6 inches containing the following Masonic certificates:-

Trenton Lodge, NO. 5, F. & A. M., Trenton, N. J.

Excelsior Consistory, S. P. R. S. of Camden, N. J.

Three Times Three Chapter #5, R. A. M., Trenton, N. J.

Palestine Commandery, NO. 4, K. T., Trenton, N. J.

Pyramid Temple, A. A. O. N. M. S., Bridgeport, Conn.

All are in the name of James G. Lister.

Arthur B. Langford,
Sheriff of Santa Clara County.

SAN JOSE, CAL., March 1, 1909.

Officers will cancel the following circulars of Santa Clara County, Cal.: No. 1.

No	Dated.	Remarks.
	May 10, 1899.	Recovered.
	May 28, 1899.	Recovered.
	July 16, 1899.	Recovered.
	Sept. 5, 1899.	Recovered.
	Sept. 18, 1899.	Recovered.
	Oct, 6, 1899.	Not wanted.
	Nov. 18, 1899.	Recovered.
	Dec. 12, 1899.	Man arrested. Woman not wanted.
	Dec. 13, 1899.	Horse recovered.
	Jan. 31, 1901.	Not wanted. No case.
7.	May 8, 1900.	Recovered.
8.	June 1, 1900.	Arrested.
11.	Aug. 8, 1900.	Arrested.
13.	Aug. 13, 1900.	Recovered.
16.	Dec. 27, 1900.	Arrested. Sentenced to six months in county jail.
21.	Mar. 2, 1901.	Recovered.
22.	Mar. 6, 1901.	Both horses recovered.
24.	Mar. 12, 1901.	Recovered.
25.	Mar. 18, 1901.	Recovered.
26.		Recovered.
27.	July 9, 1901.	Recovered.
28.	July 25, 1901.	Recovered
29.	Aug. 9, 1901.	Not wanted. No case.
32.	Aug. 14, 1901.	Recovered
33.	Aug. 24, 1901.	Not wanted. No case.
34.		Found dead on Mt. Hamilton, this county.
38.	Jan. 7, 1902.	Recovered.
43.	April 29, 1902.	Outfit recovered.
44.	May 10, 1902.	Recovered.
45.	May 24, 1902.	Recovered.
46.	May 28, 1902.	Recovered.
49.	June 20, 1902.	Recovered.
50.	June 30, 1902.	Recovered.
51.	July 12, 1902.	Not wanted. No case. Complaining witness disappeared.
52.	July 15, 1902.	Arrested in Sacramento, Cal., July 18, 1902. Sentenced to San Quentin for two years.
52.	July 22, 1902.	Arrested in San Francisco, Cal. Sentenced to six months in Santa Clara County jail.
55.	Aug. 9, 1902.	Recovered.
58.	Oct. 18, 1902.	Recovered.
58.	Sept. 29, 1902.	Recovered.
63.	Jan. 5, 1903.	Recovered.
64.	Jan. 9, 1903.	Arrested at San Juan, San Benito County, Cal.
65.	Feb. 10, 1903.	Not Wanted.
66.	Feb. 20, 1903.	Arrested.
67.	Feb. 26, 1903.	Arrested.
68.	May 2, 1903.	Arrested.
69.	May 22, 1903.	Not Wanted.
70.	June 10, 1903.	Arrested June 14, 1903, at Monterey, Cal. Sentenced to five years at San Quentin.
71.	Aug. 7, 1903.	Arrested.
72.		Not wanted in this county. Arrested and sent to San Quentin after escaping from San Jose.
73.	July 15, 1903.	Arrested. Case dismissed.
75.	July 30, 1903.	Not wanted.
76.	Sept. 1, 1903.	Not wanted. Case dismissed.
78.	Sept. 25, 1903.	Recovered.
79.	Oct. 17, 1903.	Arrested. Case dismissed after marriage.
80.	Oct. 20, 1903.	Arrested.
82.	Nov. 4, 1903	Horse recovered. Thief arrested.
84.	Dec. 7, 1903.	Horse recovered. Thief arrested.
85.	Dec. 14, 1903.	Arrested at San Luis Obispo, Cal., Dec. 16, 1903. Sentenced to four years at Folsom.
86.	Dec. 24, 1903.	Horse recovered. Thief arrested.
87.	Feb. 18, 1904.	Property recovered.
89.	May 9, 1904.	Arrested at Watsonville, Cal. Sentenced to San Quentin for three years.
90.	May 16, 1904.	Arrested.
92.		Arrested.
93.		Recovered.
95.	Sept. 7, 1904.	Recovered.
96.	Sept. 7, 1904.	Recovered.
97.	Sept. 17, 1904.	Recovered.
99.	Oct. 17, 1904.	Arrested in San Francisco, Cal. Sentenced to San Quentin for ten years for breaking jail.
101.	Nov. 15, 1904.	Same as No. 99.
104.	Dec. 24, 1904	Recovered.
106.	Dec. 31, 1904.	Arrested.
107.	Jan. 10, 1905.	Recovered
108.	Jan. 17, 1905.	Arrested.
109.	Feb. 15, 1905.	Recovered.
110.	Mar. 4, 1905.	Recovered.
113.	April 19, 1905.	Not wanted.
116.	June 2, 1905.	Arrested in Oakland, Cal. Sentenced to four years in San Quentin.
117.	June 29, 1905.	Recovered. Thief arrested.
118.	Aug. 16, 1905.	Recovered.
119.	Aug. 19, 1905.	Recovered. All arrested.
120.		Recovered. Arrested.
121.	Sept. 1, 1905.	Recovered.
122.	Oct. 18, 1905.	Recovered. Dead.
123.	Jan. 4, 1906.	Not wanted.
125.		Found.
133.	Dec. 29, 1906.	Not wanted in this county. Sent to San Quentin for three years from Sutter county.
136.	Mar. 5, 1907.	Not wanted in this county. Arrested in El Paso, Texas. Sent to San Quentin for three years from Santa Cruz.
137.	Jan. 24, 1907.	Same as No. 133.
138.		Not wanted.
139.	Feb. 13, 1907.	Horse recovered.
142.	March, 1906.	Not wanted in this county. Arrested in Napa, Cal., and sent to San Quentin for three years.
146.		Arrested May 3, 1907. Case dismissed.
147.	April 10, 1907.	Returned to San Jose.
148.	April 13, 1907.	Horse recovered in San Jose. Man arrested in Enterprise Ore., but released. No. case.
149.		Recovered at Santa Clara, Cal.
150.	April 13, 1907.	Nothing ever learned of man.
152.	May 1, 1907.	Horse recovered. Thief arrested and sent to Whittier.
154.	June 1, 1907.	Captured. Cards not sent out.
155.	June 1, 1907.	Found at Snelling, Cal.
160.	Sept. 18, 1907.	Found at Sunol, Cal.
161.	Sept. 21, 1907.	Not wanted. Case settled by marriage.
162.	Oct. 1, 1907.	Found dead in Felt Lake, Stanford University, Cal., on Oct. 2, 1907.
163.	Oct. 7, 1907.	Horses returned by thief who collected reward.
164.	Oct, 17, 1907.	Recovered at Milpitas, Cal., Nov. 11, 1907.
166.	Nov. 6, 1907.	Recovered at Half Moon Bay, Cal., March 5, 1908.
167.	Nov. 14, 1907.	Recovered at San Jose, Cal., Nov. 23, 1907.
168.	Nov. 15, 1907.	Arrested at Sacramento, Cal., April 1, 1908. Case settled out of court.
173.	Jan. 8, 1908.	Not wanted.
176.	Jan. 18, 1908.	McCann arrested at Fresno, Cal., Jan. 28, 1908. Taken to Oakland, Cal., by Federal authorities for trial.
178.	Feb. 7, 1908.	Arrested in San Jose, Cal., by Police Department. Sentenced to Folsom.
179.	Feb 7, 1908.	Arrested in Los Angeles, Cal., by Sheriff's office. Case settled out of court.
181.	Mar. 4, 1908.	Arrested at Ontario, San Bernardino County, Cal., by Sheriff's office.
183.	Mar. 17, 1908.	Arrested at Reno, Nev., for robbery. Sentenced to ten years in Nevada State Prison. Not wanted here. Complaining witness dead.
184.	Mar. 26, 1908.	Recovered. Cards not sent out.
185.	April 22, 1908.	Recovered at Guadaloupe, Santa Clara County, Cal., Apr. 29, 1908
187.	May 18, 1908.	Horse recovered. Thief arrested.
191.	June 25, 1908.	Outfit recovered at San Jose, Cal.
195.	Sept. 19, 1908.	Arrested in Portland, Ore., by Police Department, but released. Complaining witness disappeared.
196.	Sept. 19, 1908.	Not wanted. Complaining witness disappeared.
197.	Sept. 21, 1908.	Cards not sent out.
198.	Sept 22, 1908.	Cards not sent out. Recovered.
199.	Sept. 22, 1908.	Arrested in San Jose by Chief of Police Haley. Cards not send out.
200.	Sept. 24, 1908.	Recovered Cards not sent out.
201.	Sept. 26, 1908.	Outfit recovered and thief arrested by Sheriff's office, Salinas, Cal.
203.	Sept. 30, 1908.	Arrested in Ludlow, Cal., by Constable Fred Johnson, of Daggett, and sentenced to six years at Folsom from San Bernardino County, Cal., for forgery.
204.	Oct. 10, 1908.	Rocovered.
205.	Oct. 14, 1908.	Recovered.
206.	Oct. 22, 1908.	Arrested in Chicago, Ill., by Police Department. Returned to San Jose, and sentenced to San Quentin for five years on plea of guilty.
208.	Oct. 30, 1908.	Recovered. Milbrae, San Mateo County, Cal.
213.	Jan. 12, 1909.	Arrested by Los Angeles Police Department Feb. 20, 1909. Turned over to San Francisco Police for trial.
214.	Jan. 12, 1909.	Arrested by San Francisco Police Department Jan. 31, and held by them for trial.
	Feb. 9, 1909.	Property recovered Thief arrested at Milpitas and sentenced to San Quentin for one year. Cards sent only to Santa Clara County officers

This includes cards issued by this office up to March 1, 1909.

ARTHUR B. LANGFORD,
Sheriff of Santa Clara County, Cal.

Card 221. ✓

Arrested.

San Jose, Cal., March 24, 1909.

ARREST FOR BURGLARY.

The following described property was taken from the Boschken Hardware Store about 4:30 o'clock this a. m. Entrance was effected by throwing a brick through the show window:

1. ✓ 1 9-m.m. calibre Luger Automatic; blued; No. 26688; walnut stock.
2. ✓ 1 45-calibre Colts Automatic; blued; No. 1771; walnut stock.
3. 1 41-calibre Double Action Colts; 4½ in. barrel; No. 281355; rubber stock.
4. ✓ 1 38-calibre Double Action Colts; 4½ in. barrel; No. 277211; rubber stock.
5. 1 38-calibre Colts Police Positive; 4 in. barrel; No. 16639; rubber stock.
6. ✓ 1 38-calibre S. & W. Special; 4 in. barrel; No. 114193; rubber stock.
7. ✓ 1 38-calibre S. & W. Special; 6½ in. barrel; No. 115304; military stock.
8. ✓ 1 32-20-calibre S. & W. Special; 6½ in. barrel; No. 40977; walnut stock.

The above property is all new goods. Arrest any person found with the above described property. I hold felony warrant. Wire all information at my expense.

ARTHUR B. LANGFORD,
Sheriff Santa Clara County.

or EDWARD HALEY,
Chief of Police, San Jose, Cal.

Arrested. by Police, Portland, Ore., April 12, 1909. Not returned to San Jose as he was wanted in Ashland, Ore. for burglary. Admitted Boschken job.

Property Recovered. except # 281355 - # 16639

SAN JOSE, APRIL 14th., 1909.

✓

STRAYED OR STOLEN HORSE.

The following described horse, belonging to S. Oblizalo, Infirmary and Stevens Creek Roads, strayed or was stolen from the above address last Sunday night and has not been seen since:- bay horse, nine years old, hair off at root of tail from rubbing, wide jaws, weighs about 950 pounds, good condition; had on halter and chain when last seen. Owner says he will pay reward for recovery. If found, notify this office or the owner. His 'phone is State 471.

Arthur B. Langford, Sheriff.

Recovered. April 25th 09 by Mulhall and Oblizalo on Silva Ranch near Milpitas.

SAN JOSE, CAL., APRIL 14th, 1909.

CARD NO. 222. ✓ MRS. HAGERMAN BURGLARY.

House entered between hours of 12.00 and 4.00 P. M. and the following articles taken:- 1 ladies's No. 6 Elgin watch, filled gold case, case No. 115577, movement No. 7697073; 1 ladie's gold open faced locket; 1 ladie's gold chain; 1 purse containing money, and other money, amount unknown.

Card No. 223. ✓ H. A. BROWN BURGLARY.
between 2.00 and 5.30
House entered in afternoon and the following taken:-
old fashoined 32 calibre " Defender " revolver, rim fire; Waltham watch, numbers unknown, open face screw nickle case; pair gold nose glasses with ear attachments; breast pin made to represent nose glasses; pocket knife; about $3.00 in silver; about 125 old coins in box; penny date of 1949, one of 1850, one of 1853, and one English penny of of 1377 or 1777.

Card No. 224. ✓ S. G. Nelson BURGLARY.

House entered in afternoon and following taken:-
open face dust proof, plain case with dent in back, silver watch, sten winder, Waltham movement, number unknown; pair new lace shoes, patent leather tips, bought at Valentine's in San Jose; 2 gold ri med fountain pens, one with two bands and is large and heavy, one is Larkin make; black handle Carbo- Magnetic razor; one black handle Sadler razor; rare coins, two being Swedish, one and old fifty cent piece; purse containing $1.11.

Arrest suspicious parties having or selling any of these articles and notify
Arthur B. Langford, Sheriff of Santa Clara CO.

Arrested.

Card 210—3rd Issue.

San Jose, Cal., April 14, 1909.
First Issue, Dec. 5, 1908.
Second Issue, Feb. 8, 1909.

ARREST FOR MURDER

$50.00 REWARD.

The Southern Pacific Railroad Company will pay the above reward for the arrest of the following described person:

Arrested.

1.—Torahiko Yoshimizu, a Japanese; This man was arrested by the Police Department of Salt Lake Citv, Utah, March 22, 1909.

$50.00 REWARD.

2.—Hattaro Terada; Common laborer but does mostly farm work, but has done some railroad-section work; Japanese; about 40 to 45 years old; about 5 ft. 8 or 9 in. tall; weighs about 160 pounds; very dark complexion, giving appearance of Indian; small-pox marks on cheeks; speaks good English; blow hard; other Japanese afraid of him; blackmailer; very homely features; has heavy black mustache when allowed to grow; well known in San Francisco. I have been informed that this man went to San Francisco or is beating his way to Seattle or British Columbia to ship to the Alaska fishing grounds.

3.—L. Shiraish. Short, smooth-shaven; cross-eyed; about 30 years old.

4.—O. Kuma. Short and stocky; smooth-shaven; curly hair; round fat face.

No reward on No. 3 and 4, but wanted on same charge. These Japanese assulted and robbed a white section-foreman in this County, and inflicted injuries from which he died. Any informatlon, whether in English or Japanese, will be kept strictly confidential.

I hold murder warrants for all these men. If found, arrest and wire at my expense.

ARTHUR B. LANGFORD,
Sheriff of Santa Clara County, Cal.

Cancel Card 216, most of property recovered.
Cancel Card 218, arrested by Police Department, Tocoma, Wash., March 25, 1909.
Cancel No. 1, Card 210, arrested by Police Department, Salt Lake City, Utah, March 22, 1909.

SHERIFF'S OFFICE, SAN JOSE, CAL., MARCH 28, 1909.

TO THE SCHOOL TRUSTEES OF SANTA CLARA COUNTY:-

GENTLEMEN:-

I desire to call your attention to the numerous reports of the burglarizing of the country school houses of this county that have come in to this office during the past three or four months. There have been about a half dozen school robbed since the first of the year, the articles taken being chlk, pens, books, pencils, knives, and such things as are used by the pupils in their work. We have worked hard to try to find who is doing this work, but so far with no result whatever. Nearly every country school house in Alameda County has been burglarized and the officers there have been also at a complete loss as to who did the work.

I would suggest that you take this matter up at once and try to make some arrangements for watching your school or making it as near burglar proof as possible. If you put a watch on your school, do not take it off until the burglar is caught.

Trusting that you will take some action in this matter, I beg to remain

Very respectfully yours,

_____,

Sheriff of Santa Clara County.

April 16, 1909.

CARD NO. 225. INFORMATION WANTED

OF THE FOLLOWING DESCRIBED COUPLE WHO ARE SUPPOSED TO HAVE LEFT SAN JOSE TOGETHER LAST SUNDAY OR MONDAY:-

Not Wanted.

H. L. or HARRY EMERSON.

About 5feet, 7 inches tall; between 35 and 45 years of age; weighs about 150 pounds; slightly bald in front; nearly black hair; irregular teeth, slightly stained from not brushing; speaks with a slight Southern accent; wore, when here, a dark brown business cutaway coat and trousers to match; light fancy vest with brown stripe; black Derby hat; stick pin in tie about size of linnets egg and bluish green in color; smooth shven; dark complexion; slightly sun-burned. Was wearing a black silk ready made tie fastened to collar button with a metal shield. When in San Jose, was selling these tie shield to which are fastened the ties which you are to make yourself, also a repairing cement, which is supposed to mend everything but steel and aluminum.

Not wanted.

Not Wanted.

Was attempting to locate at Room 3, Dawson House

MRS. MARY W. or MAY WELLBROCK.

About 5 feet, 4 1/2 inches tall; weighs about 105 pounds; 20 years old; light complexion; dark brown hair; large, brown eyes; brown suit, buttons of same materail, long jacket or coat; large black hat of fine straw trimmed with wild, pink roses; two upper middle teeth broken off at the gums and, when she laughs, she pulls her upper lip down to cover the vacancy; may be wearing a gold band ring which has a diamond shaped design engraved upon it.

I do not hold any warrant, but the woman has deserted her husband and small baby and he wants to learn of her whereabouts so he can get to talk with her. If located, wire me at my expense.

Arthur B. Langford, Sheriff.

SAN JOSE, CAL., MAY 2nd., 1909.

CARD NO. 226. STOLEN HORSE.

Property of M. Machado Mt. View

The following decribed outfit was stolen from a stable at Mt. View, this county, about 10.00 P. M. on April 30th:----

Bay work horse, nine years old, 1400 pounds, one hind foot white, good condition; hitched to a yelow road cart; thief also took a buggy harness with a woruk bridle.

Cart recovered Dublin, Alameda county, Cal.

Arrest any suspicious party having this outfit in his possession and wire me at my expense.

Arthur B. Langford,

Sheriff of Santa Clara County.

Not Wanted.

Not Wanted.

Card # 227 Sheriffs Office San Jose May 6th 09

The following described man to day assaulted and attempted to rape a young lady living near this city. She cannot give a very good description of him but says that he is short and stout ark complected smooth shaven with a broad face , thinks that he s an american, he wore a soft shirt with a turned down collar attached the first button of which was unbuttoned, she thinks that he may be some where naer 35 yrs old. The place where the assault took place wsas near a barbed wire fence and as the girl was pretty well scratched I think that he also bears some marks , he may have some marks of a bite on his hand .

Hold up all suspicious persons answering this description and wire all information at my expense to this office.

Arthur B. Langford ,

Sheriff,

Property of M. Machado. Alameda Mt. View.

$ 25.00 432@4%

Card #226 ✓ $25.00 REWARD
2nd issue

Sheriffs Office May 8th 09

The Cart described in our card no 226 was found at Dublin Alemeda C Co ,on or about May 2nd 09 where it was discarded by the theifand a buggy taken from that place in its stead. Some additional marks have been learned in regard to the horse which may help better to identify.

BAY WORK HORSE , Age 8or 9 yrs Wt 1400 lbs,mane latley roached. one white hind foot, has a sort of a button caused by a cut onside back of front leg,

The BUGGY taken at Dublin is painted black body and red gear,open, has a new spoke inright front wheel, the paint of which does not match,has a new rivet in one of the hubs.

Arrest any one found in possession and wire all information to me at my expense.

Arthur B. Langford,

Sheriff Santa Clara , CO, Cal.

Card # ~~228~~ 228 ✓

Recovered.

Sheriffs Office May 9th 09

Stolen from a pasture naar Alviso on or about May 6th 09

Bay Horse, 12 to 13 yrs old, weighs about 1100 lbs , is tall and slim build, star in forehead, has white spots on back from saddle galls, long tail,

Suspicion points to a Portuguese tinker named Manuel who has an old spring wagon and an old sorrel mare and who travels around the counties bordering the bay mending tinware . He is described as a short slim man middle aged wearing a light mustache.

Arrest any one found in the possession of this animal who cannot give a satisfactory account, and wire all information to my office at my expense.

Arthur B , Langford,

Sheriff Santa Clara Co , Cal.

San Jose May 9th 09

Recovered.
May 11-09
Found in pasture on the adjoining ranch by D. J. Roberts Jack Tommy and Jack Mayne.
Property of Mrs. Alviso.

Card 227. ✓

San Jose, Cal., May 3, 1909.

Arrest for Grand Larceny

the following described Man:

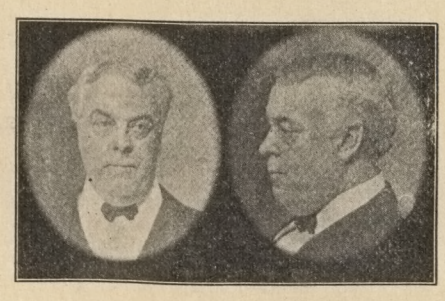

Herbert Mahon

True name unknown, but uses the following aliases: Dr. Geo. McGee, Geo. McClure, Geo. Kurtz, Prof. Earl Vautare, and many others. About 60 years old; about 5 feet, 9 or 10 inches tall; weighs 220 to 240 pounds; large waist measurement; very prominent blue eyes; erect carriage; gray hair, which he may bleach; smooth shaven when here, but may raise beard, which will be gray; has worn a close-clipped Van Dyke beard; light complexion; round, regular features, with double chin; wears 17 shirt and collar and 9½ shoe; face lights up when he smiles; very refined; has appearance of professional man, preacher or judge; fine teeth, and on right upper side looks as if one is out and teeth on each side of space have grown together; wears Derby and soft hat; wore light suit when here and always wore four-in-hand ties; has a solitaire ring set in a twisted gold ring; diamond is about 1¼ or 1½ carats.

This man usually rents a room in a private rooming-house and pretends to be a clairvoyant and palmist, by this means getting his victims to put up money and jewelry on bogus stock. He has operated all over the country and is wanted in many places. I am informed that he broke jail at Chemung Co., N. Y., Bridgeport, Conn., and jumped his bail at Greensboro, N. C.

If found, arrest and wire at my expense. I hold felony warrant.

ARTHUR B. LANGFORD,
Sheriff of Santa Clara County, Cal.

Warrant # 2503.
Complaining Witness,
J. C. Bell.
See Card # 250. Page 118.
Arrested. at Ottawa, Ill.
April 22, 1912. Turned over to Chicago, Ill., Police.

Arrested.
Folsom.
Recovered.

Rig recovered
& Man
Wm. Sohley
Captured.
in
Sta Cruz
June 7th 09
See county
Book
Col. III
Page 257.
#1857.

Property of
Jos. Biller,
Milpitas.

Recovered.

Card # 229 ✓ Arrested. Recovered.
Folsom. #7733.
Sheriffs Office San Jose June5th 09

The following described rig was stolen from the streets of this city at about 2 30 P:M of this date.

Small chunky bay mare ,age about 12 yrs, weight about #1000,very fat, skinned knees,

The rig was a top buggy in good condition painted black,highwheels rubber tires, .

The following described man was seen driving the rig away,.

Age about 35 yrs, height about 5 ft 9 in light complection , light mustache,. Wore a dark suit mixed with grey, black slouch hat

Arrest any one found in possession who cannot give a good accoun of themselves , and wire me at my expense.

Arthur B,Langford.

Sheriff, Santa Clara , Co

Card # 230 ✓

Recovered, Sheriffs Office San Jose June 7th 09

The following described horse was stolen from a pasture in this County some time last night .

BROWN HORSE , age 12 yrs , weighs about 1200 or 1300 lbs ,

The right foreleg and both hind legs are white,

Branded A on right hip,had no shoes on , is a work horse,

Arrest any one in possession, who can give a proper explanation , and wire this office at my expense .

Arthur B . Langford

Sheriff Santa Clara Co

Card # 229 Rig recovered and man arrested

Card # 228 recovered,

Card # 231

Sheriffs Office San Jose June 10 th 09

Recovered.

Recovered. June 11th 09

On the night of June 9 th 09 ,the following described mare was stolen from a pasture near this city.

BLACK MARE . 4 yrs old , Wt 1100 lbs, heavy mane and tail, no white , rather thin, rump slants down ward preceptable, right hind foot is crooked and the shoe on the same is madethicker on out side and is corked on the out side to correct this fault, if driven hard goes slightly lame, no brands ,

If seen arrest anyone in possession who cannot give a good explanation, and wire all information to this office at my expense .

Arthur B. Langford

Sheriff Santa Clara Co

Property of M. Irish. Capitol Ave.

W Irish Capitol ave owner.

Card # 232

Recovered.

Sheriffs Office San Jose June 12th 09

Recovered.

The following described horse was unhitched from a rig about 9, oclock last night at Los Gatos and taken by parties unknown.

BLACK HORSE 9 yrs old, weight about 1000 lbs, tall and rangy , is a work horse and is in fair condition.

If seen , hold the person in possession and wire all information to this office at my expense

Arthur B Langford,

Sheriff Sta Clara Co

Property of Los Gatos.

San Jose, Cal., July 12, 1909.

Officers will Please Cancel the Following Circulars From the Sheriff's Office at San Jose, Santa Clara County, California.

No. 2.

174. Sent to San Quentin from Yuba County; three years for attempting to pass fictitious check. See San Quentin No. 22971.
207. Sent to San Quentin from Los Angeles County; five years for Grand Larceny. See San Quentin No. 23561, Jos. Limo.
210. T. Yoshimizu arrested by the Salt Lake City, Utah, Police Department; sent to Folsom for life upon plea of guilty. See Folsom No. 7309.
215. Horse recovered at Tres Pinos, San Benito Co., Cal.
216. Burglar arrested by the Sheriff's Office, Salinas, Cal; sentenced to San Quentin for three years upon plea of guilty. See San Quentin No. 23477; property recovered.
217. Arrested at Santa Clara, this County, by Chief of Police Hickey of Palo Alto, this County; sent to Preston Reform School.
218. Arrested by the Tacoma, Wash., Police Department; not yet tried on account of sickness of prisoner.
221. Arrested by the Portland, Ore., Police Department; returned to Ashland, Ore., for trial for burglary committed at that place; all guns returned except No. 3 and No. 5.

No No Card of April 14, 1909, sent to Santa Clara County only, recovered.

22 5

252. Not wanted.
226. Cart recovered at Dublin, Alameda Co., Cal.
227. Dated May 3, 1909, still wanted.
227. Dated May 6, 1909, not wanted.
228. Recovered.
229. Arrested by Sheriff's Office, Santa Cruz, Cal., June 7, 1909; sentenced to two years at Folsom upon plea of guilty on June 10, 1909; see Folsom No. 7733; horse and rig recovered.
231. Recovered.
232. Recovered.

This list includes all circulars issued by this office up to and including June 30, 1909.

ARTHUR B. LANGFORD,
Sheriff of Santa Clara County,
San Jose, Cal.

STOLEN HORSES.

Property of
Wm. Machado
Old
Mt. View.

CARD No. 226—3d Issue.

SAN JOSE, CAL., June 18, 1909.
1st Issue, May 2, 1909.
2nd Issue, May 8, 1909.

$25.00 Reward for Recovery of Horse.

Horse and Cart Stolen from Mountain View, this County, on April 30th last. Cart found at Dublin, Alameda County, where it had been exchanged for a buggy.

DESCRIPTION:

BAY WORK HORSE—8 or 9 years old; weighs about 1400 pounds; mane has been lately roached; one hind foot white; has a button, caused by cut, on side of one front leg.

BUGGY—Taken at Dublin; has black body and red gear; open buggy; has a new spoke in right front wheel; paint on this does not match rest of gear; has new rivet in one hub.

Property of
Jos. Billew,
Milpitas.

CARD No. 230—2d Issue.

SAN JOSE, June 18, 1909.
1st Issue, June 7, 1909.

$25.00 Reward for Recovery of Horse.

Recovered.

BROWN WORK HORSE—Stolen from pasture on night of June 6th last; 12 years old; weighs about 1200 to 1300 pounds; right fore and both hind legs white; branded plain capital "A" on right hip; bare-footed when taken. Recovered.

Property of
Vendome
Stables,
San Jose.

CARD No. 233.

SAN JOSE, June 18, 1909.

$25 Reward for Recovery of Horse and Buggy.

BAY HORSE—16 hands high; fair roadster; good driving condition; rangy build; only white is a little on right hind foot between hoof and ankle; weighs about 1000 pounds; 10 years old; collar scar on right shoulder point; unknown brand some place.

OUTFIT—Open buggy; red gear with Studebaker brand, black body, medium size wheels; solid rubber tires; buggy in good condition; paint about one year old; imitation rubber harness; blind bridle; may be "R" on rosettes; black reins; yellow plaid shawl robe; also light dust robe; no blanket; whip; rope

This outfit was hired last Sunday, June 13th, from the Vendome Stables, this city, by the following described man, and has not been seen since. Gave name of Edward Ho ver; speaks German; looks to be a Swede; claims to be 21 years old, but looks to be about 18; about 5 feet, six or seven inches tall; weighs about 140 pounds; very light complexion; light hair; has light fuzz on face, just commencing to shave; round, starey, gray eyes, with cataracts over each one; two upper front teeth are gold; very round-shouldered; when he left here was wearing gray coat and trousers and fancy vest with large brown checks; gray, telescope hat; always wears white wing collars.

Arrest any suspicious persons found in possession of any of the above described stock and wire at my expense.

ARTHUR B. LANGFORD,
Sheriff of Santa Clara County.

Cancel Card 207, arrested; 221, arrested; 225, not wanted; 227 of May 6, 1909, not wanted; 228, recovered; 229, horse recovered and thief arrested; 231, recovered; 232, recovered.

FACES BURGLARY CHARGE

3/3-10

For Fifth Time Nathaniel Howe Finds Himself in Law's Meshes.

Nathaniel Howe was arrested last night by Detectives Wren, Dinan and Collins on a charge of burglary. He is accused of having broken into the house of W. F. Sterrett, 3096 California street, on the night of February 25th last, when he stole about $500 worth of jewelry and a seal-skin coat. Most of the loot was recovered from pawnshops. In 1886 Howe was sentenced to three years for assault with intent to rob, and in 1896 he received a ten-year term for robbery, but on appeal escaped through a legal technicality. These sentences were passed on him in Los Angeles. Howe then came to San Francisco. In 1897 he was sentenced to five years for burglary and in 1903 received a like term for a similar offence.

Arrested.

Card No. 234. ✓

SAN JOSE, CAL., July 1, 1909.

BURGLARY.

The home of W. E. Edwards was entered on the night of June 27, 1909, and the following articles stolen:

No 1.—Gold Cross, 1½ inches long; dent on front surface.

No. 2.—Lady's Gold Watch Chain, about one yard long, made of light, square, hollow links.

No. 3.—Lady's Ring, jasper, set with diamond on each side.

No. 4.—Breast Pin, crown crossed with a shepherd's crook.

The house was entered with keys, and suspicion points very strongly to an ex-convict in San Jose at the time of the burglary and who was here to do some such job, so I am informed This man has done time in this State under the names of Andrew McAllister and Nathaniel Howe, also known as "Nig" Howe on account of his very dark complexion.

FOLSOM DESCRIPTION:

Name, Nathaniel Howe; Number, 4253; discharged July 15, 1901; sent from San Francisco county for burglary; age, 28; plumber; 5 ft. 7½ in. tall; dark complexion; brown eyes; brown hair.

SAN QUENTIN DESCRIPTION:

Name, Andrew McAllister; Number, 12240, 13760, 19895; discharged July 23, 1906; sent from San Francisco county for burglary; age, 38 (in 1902); plumber; 5 ft. 8⅝ in. tall; dark complexion; black hair; scar left elbow; scar inside left hand; left little finger disfigured; tattoo left wrist, back left hand, and dots between left thumb and forefinger; weight 154 (weighs less now); foot 6; hat 7.

Was wearing black mustache when here last June.

Officers will please keep a watch for the stolen articles, and investigate the above described man, if found, and communicate all information to me.

ARTHUR B. LANGFORD,
Sheriff of Santa Clara County.

Book D-196.
Book F.-41. 41-

Arrested. by Det. Regan, San Francisco, Jan. 11, 1910.

Warrant #2476.
Same as #2546.
Complaining Witness.
Helen S. Bock.

Arrested. Toronto, Canada, Feb. 22, 1910.
Released Mar. 4, 1910.

Arrested.

Card No. 235. ✓

SAN JOSE, CAL., July 15, 1909.

Arrest for Obtaining Money by False Pretenses AND BAIL JUMPING.

Horace Greely Robinson, alias Horace G. Robonowitz.

New York Police Department Description.

No. 22748 Crime, swindler (false pretenses); age, 36; height, 5 ft. 4⅝ in.; weight, 128 lbs.; build, medium; hair, ch. black; eyes, blue; complexion, d. med.; smooth shaven; born, Tennessee; occupation, none; date of arrest, April 30, 1909.

Bertillon Measurements.

Height,	1.64.0	Head Length,	18.0		L. Foot	24.8
Outer Arms.	1.69.0	Head Width,	14.8		Mid. F.	11.6
Trunk,	85.1	R. Ear	Len.	6.0	Lit F.	8.8
					Fore A.	45.2

The picture is a very good likeness. He is quite a drinker and spends money as if he had an unlimited supply, but all he has is what he gets from his victims; is a big talker in money and everything else.

I am informed that this man has worked his swindling schemes all over the world. While in this State, he gave lectures on wireless telegraphy and sold thousands of dollars worth of stock of the Marconi Wireless Telegraph Co., Ltd., of London, England, and which he failed to deliver. He was arrested by the New York City Police for this office April 30, 1909, gave bail, and disappeared about June 5th, after extradition had been granted by the Governor of New York. He claimed, while here, to be an agent of Robinson & Robinson and Monroe & Monroe, stock brokerage firms of New York City.

I am very anxious to get this man and will appreciate any information that will lead to his arrest. Wire any at my expense; I hold felony warrant.

ARTHUR B. LANGFORD,
Sheriff of Santa Clara County, San Jose, Cal.

Arrested.

SAN JOSE, AUG. 9th., 1909.

WARNING.

Your attention is called to a man who is wanted by Chief of Police Cook of San Francisco, Chief of Police A. Wilson of Oakland, and Sheriff Frank Barnett of Oakland and who has been sealing horses in San Jose and may come into your part of the county, so

WATCH OUT FOR HIM.

He goes by the following names:- John Moore, J. W. MOOre, J. W. Bailey, J. B. Leroy, A. B. Leroy, A. B. Le Roy, Harvey King, J. W. Cooley, John B. King.

DESCRIPTION:

About 35 years old: tall and slim; sickly look; looks to be about 5 feet, 10 inches tall and to weigh about 155 to 165 pounds; dark complexion; large, sharp nose; looks to be a Jew; black, curly hair; slightly stooped; has throat trouble; sometimes smooth shaved, sometimes wearing a few days mustache; wore a brown coat and light vest and pants at one time with a soft red hat; also gray hat, a telescope, and a gray coat with red block and gray pants with black bloack; a gray shirt with red stripes; brown tie with green pin.

If found, arrest and notify this office.

Very truly yours,

Arthur B. Langford,

Sheriff of Santa Clara County.

Joz. Reed at Emile Pork

Recovered. 8/12/09.

SAN JOSE, AUG. 11th., 1909.

LOST, STRAYED, OR STOLEN.

Disappeared from a lot in this city a small bay mare, three years old, big belly, no mark except a small bunch on the outside of right hind leg between hock and ankle caused by a kick; has a bay four months old colt with her, pretty wild; has no mark except a small star.

If found, notify this office or Mr. Reed, Main 275.

Arthur B. Langford, Sheriff.

SAN JOSE, CAL., AUG. 16th., 1909.

Recovered,
J. Sturla,
Gilroy.
Found on street by Police next day and put in Joe Kirman's stables.

CARD NO. 236. ✓ Recovered. STOLEN.

The following described outfi t was stolen from Mr. J. Sturla, Gilroy, this county, on the evening of Aug. 15th., 1909:-

MARE:-small bay mare; two years old.

RIG:- open buggy; steel tires; yellow gear; black body; one shaft broken and wrapped with wire.

THIEF:- about 22 years old; smooth shaven; wearing white cow-boy hat.

If found, wire at my expense and arrest any one in possession filling the above description.

Arthur B. Langford,
Sheriff of Santa Clara County, or
Constable John White, Gilroy.

Recovered. 8/17/09.
Found in Pfau's Stables. Turned in by Officer Kidder night of Aug. 14, 1909.
Mc Cormack,
Mt. View.

Recovered. SAN JOSE, CAL., AUG. 16th., 1909.

CARD NO. 237. ✓ STOLEN SADDLE HORSE.

The following described outfit was stolen from Mt. View, this county, late last Saturday night:-

HORSE:- bay; weighs about 900 pounds; black points; branded " P. M. C. " on right hind leg; shod all around.

OUTFIT:- old saddle; plain bit; leather reins.

If found, notify this office at my expense.

Arthur B. Langford, Sheriff, or
Walter McCombs, Constable, Mt. View.

H. J. Martin,
126 E. St. James.
Recovered.
Arrested.
Done by
Albert Ferring.
Folsom #4869.

Recovered.
CARD NO. 238. Arrested. SAN JOSE, CAL., AUG. 16th., 1909. BURGLARY.

On the evening of Aug. 15th., 1909, the residence of Mr. H. J. Martin, this city, was entered by forcing a window with a two inch chisel and the following stolen:-

10813208
6126627 Recovered. 1. Ladie's gold hunting case watch with monogram " A. B. M. ", picture of dog inside back, long gold nech chain, and elk tooth fob with monogram " H. J. M, " chain made of flat links.

Recovered. 2. Gold filled watch, no crystal, one hand broken off.

3. $145.00 in coin.

Suspicion a man bewtween twenty and thirty years of age, about medium height, wearing a brown suit, brown soft hat, darker band, wearing also a large pointed shoe straight on the inside.

Arrested.

Kindly watch for this and notify me at my expense if found.

Arthur B. Langford, Sheriff of Santa Clara County.

Warrant # 2573.
Emile Houssoy.
Montgomery & Cinnabar.
Complaining Witness.

Card No. 239. ✓

SAN JOSE, CAL., Aug. 18, 1909.

Wanted for Forgery, a Felony.

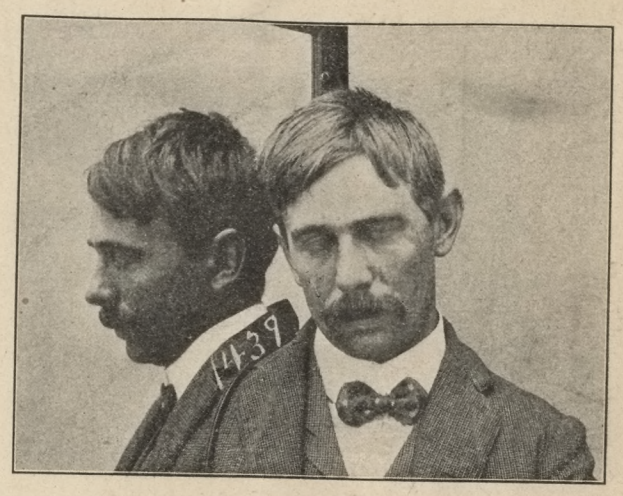

HARRY SCHROEDER.

Age 34 in 1905; height, 5 feet 7½ inches; weight, 142 pounds; medium build; shoe, 7; hat, 7; complexion, fair; eyes, hazel; hair, light brown; teeth, good; ears, large; nose, concave.

SCARS—Vaccine back left arm near shoulder; small scar back of neck; scar 2⅜ inches back left ear lobe; two pit scars near knuckle right index finger; scar middle right thumb joint; scar second joint right index. (The above description was taken in June, 1905.) He was wearing a mustache when he left here.

Arrest and wire at my expense. I hold felony warrant.

ARTHUR B. LANGFORD,
Sheriff of Santa Clara County, San Jose, Cal.

Card 237, sent to Central California Counties, recovered.

Warrant #2756.

SAN JOSE, CAL., AUG. 26th., 1909.

CARD NO. 240. Arrested. ARREST FOR GRAND LARCENY.

J. B. LE ROY.

ALIASES:- A. B. Le Roy, John Moore, J. W. Coolay, J. Gordon, ~~[illegible]~~ R. Gorham, Harry Miers, J. C. Boling; t rue name beleived to be HERBERT GORHAM.

DESCRIPTION:-

Age----32 Height---5-8½ Weight-----148.

Eyes---blue Hair-----Black, curly Color------white.

Build---slender Nativity--American. Occupation--musician.

Beard---small, brown, stubby mustache. Comp.--dark. Hat--#7.

MARKS:-

Vaccine ouside left arm; tatoo marks: star, sailor, and tomb-stone above wrist, front and outer; horseshoe, willow, clasped hands, sailor boy and anchor, "H. G." above elbow outer; scar caused by shots touching left ear; scar near right eye; looks like a drug fiens; has prominent gold teeth.

REMARKS:-

May have a woman and boy with him; woman is about 30 years old, medium weight and build; sallow complexion; light brown hair; blue eyes; good dresser; looks like a drug fiend.

CRIME:

Rented the following described outfit in San Jose at 8.00 A. M. Aug. 26th. and has not yet returned; was seen at Gilroy the same afternoon headed south

DESDRIPTION OF OUTFIT STOLEN, CARD NO. 240.

CARRIAGE:-

Two seater with folding top; cut under; medium sized front wheels and high rear wheels; dark olive body; black gear with pale red stripe; Bradley couplings on pole; two black robes, heavy, of rough material; two extra long and heavy ropes; P. S. in monogram in red on panel near front seat.

TEAM:-

#1. Near horse is black, very slick hair, round body, touchy about the legs, left eye is blue, fine driver, weighs 1050 pounds.

#2, Off horse is black, branded N on left shoulder, weighs 1000 pounds.

Both in fine driving condition and good roaders.

HARNESS:-

Extra heavy surry harness, collar and hames; nickle trimmings; large nickle rosettes on both sides of the bridles, larger outside than the inside, but bridles were reversed so the large ones were on the inside; the near bridle was on the off horse which puts a Rockwell bit on the near horse.

$50 00 REWARD FOR ARREST AND CONVICTION.

If man is arrested or property recovered, wire at my expense.

Arthur B Langford, Sheriff of Santa Clara Co.

Stables,
Park Stables.

See Conrad's Card #16, Book 7, Page 14.
" Wilson's " #159. " 7. " 42.
" Coltmire's " 7451, " 7, " 12
" " " 7451-2nd " 7, " 73
" Barrett's " " 7, " 23
" " " 7, " 44
" Haskins' " 7, " 72
" Cook's " " 7, " 12.

San Quentin, #24460, Book 7, Page 43.
arrested in Alameda County July 1910 by Sheriff R. S. Chatham of San Mateo Co. for stealing double team from San Mateo.

Recovered, at San Juan, San Benito Co. Aug. 30, 1909.

Recovered.

Recovered, at San Juan, San Benito Co, Aug. 30, 1909.

Recovered.

SAN JOSE, CAL. AUG. 28th., 1900.

CARD NO. 241. ✓

STOLEN.

The following described rig was rented from the O. K. Stables in San Jose on Aug. 25th. and has not been seen since.

HORSE:-Roan geer, weighs about 1000 pounds, 7 or 8 years old, about 15 ½ hands high, branded " N " on neck.

BUGGY:- red gear, black body, low wheels, rubber tires.

Chas. Seifert
O.K. Stables

Recovered.

Recovered.

CARD NO. 242. ✓

Recovered.

The following described buggy outfit, property of O. F. Erikson, was taken off the street in this city in the forenoon of Aug. 27th. and has not yet been located:-

HORSE:- bay mare, white stripe in face, hair rubbed off left hip about half size of hand, weighs about 1100 pounds, 12 or 13 years old, fat, slow.

RIG: - light spring wagon, one seat, has broke, been painted red but painted over with black and red shows in places, two boxes under seat with knife and pocket book in one; collar harness.

If found, arrest suspicious persons in possession and notify me at my expense.

C.F. Erikson.

Arthur H. Lenehan, Sheriff of Santa Clara County.

Card No. 240—Second Issue. ✓

Arrested.

SAN JOSE, CAL., August 30, 1909.
First Issue, Aug. 26, 1909.

Arrest for Grand Larceny.

$50.00 Reward for Arrest and Conviction, offered by J. Stabler.
Also **$25.00 Reward for Arrest,** offered by Sheriff A. B. Langford.

J. B. LE ROY.

Aliases—A. B. LeRoy, John Moore, J. W. Coolay, J. Gordon, R. Gorham, Harvey King, Harry Miers, J. C. Boling. True name believed to be Herbert Gorham.

Description—Age, 32; height, 5 ft. 5⅝ in.; weight, 148 lbs.; color, white; eyes, blue; hair, black curly; beard, small, stubby; mustache, brown; complexion, dark; occupation, musician; nativity, U. S.; hat, 7.

Marks—Vac. 2x2 at 12 above elbow, exterior; tattoo, star, sailor and tombstone above wrist, front and outer; horseshoe, willow, clasped hands, sailor boy and anchor, "H. G." above elbow, outer; scar, caused by shot, touching left ear; scar, vertical 1½x1½ from right eye and 5 from right tragus; looks like dope fiend; has prominent gold tooth.

Bertillon—Height, 74.0; stretch, 79.0; trunk, 91.3; head, length, 18.7; width, 14.5; cheek, width, 13.2; right ear, 6.1; left foot, 26.2; left middle finger, 11.6; left little finger, 8.9; forearm, 46.5; Jeffersonville, Indiana, No. 2005

Remarks—May be accompanied by woman and nine-year-old boy. Woman is about thirty years old; medium height and build; sallow complexion; light brown hair; blue eyes; dresses well; looks like drug fiend. Always smoke Humboldt cigars Escape from San Q.

Crime—Rented team and carriage described below, from the Park Stables in San Jose, on the morning of August 25th last and has not returned it. Was seen the same afternoon in the southern end of this county, going south.

This is the same man wanted by the following officers: Chief of Police Conrad, Alameda, Card 16 of May 24, 1909; Chief of Police Wilson, Oakland, Card 159 of July 12, 1909; Chief of Police Vollmer, Berkeley, Card 7451 of June 1, 1909, and Card 7451 (2nd) of August 17, 1909; Sheriff Barnett, Oakland, Card of June 14, 1909, and Card of July 27, 1909; Constable Haskins, Arroyo Grande, Card of August 14, 1909. He is also wanted by Chief of Police Cook of San Francisco. He is also said to be a day-light burglar.

(The above description is taken from the Card of Chief of Police Vollmer of Berkeley.)

DESCRIPTION OF STOLEN OUTFIT.

Recovered.

Carriage—Two seater; rubber tires, one badly worn, other three almost new; folding top; cut under; medium size front wheels, high rear wheels; dark olive body, black gear with pale red stripe; Bradley couplings on pole; two heavy robes of black rough material; two extra long and heavy tie ropes; "P. S." in red monogram near front seat; finished in green cloth; 4 inch three-cornered tear on lazy back of front seat; no lamps.

Recovered.

Near Horse—Black; very smooth round body; touchy about the legs; left eye is blue; fine driver; 1050 lbs.; about eight years old; in good driving condition.

Brand N

Recovered.

Off Horse—Black; branded "N" on left shoulder; 1000 lbs.; about eight years old; good driver; in good driving condition; shoe boil on right side.

Harness—Extra heavy surrey harness; collar and hames; nickel trimmings; large nickel rosettes on bridles, smaller on inside; Rockwell bit on off bridle.

Recovered.

If thief is arrested or property found, wire me at my expense.

ARTHUR B. LANGFORD,
Sheriff of Santa Clara County.

Cancel the following:—Card No. 225, not wanted; Card of Aug. 11, 1909, Santa Clara County only, recovered; Card No. 236, recovered; Card No. 237, recovered; Card No. 238, thief arrested and watches recovered, thief was Albert Ferring, Folsom No. 4809, on parole; Cards Nos. 241 and 242, recovered.

NOTICE—Since above was printed Carriage and Harness have been recovered.

SAN JOSE, CAL., SEPT. 13th., 1909.

CARD NO. 243. ✓ LOST, STRAYED, OR STOLEN.

Property of George Y. Bollinger.

Recovered, by Constable Lucas Patron, Madrone, Oct. 11, 1909.

Bay horse, eight or nine years old, about 1000 pounds, two white hind feet, wire cut on left front foot, branded " T. C. " on left hip. Disappeared from ranch on the Uvas about July I, 1909.

CARD NO. 244. ✓ LOST, STRAYED, OR STOLEN.

Property of John McGehee.

Dark bay horse, Two feet white, but cannot tell which ones, large white spot in forehead, branded " T C " on right hind leg, medium size work horse, 12 years old, long fetlocks, very gentle, easily caught. Disappeared from Lundy Ranch near Alum Rock.

If found, notify this office.

Arthur B. Langford, Sheriff Santa Clara County.

Arrested San Mateo 2/24/10.

Arrested. San Mateo Mar. 24, 1910.
Sentenced to 2 years at San Quentin Mar. 14, 1910.
San Quentin #24167.
Returned to San Jose by Shirley 11/15/11.

See Book 7, Page 96

Card No. 245. ✓

Arrested. SAN JOSE, CAL., Sept. 14, 1909.

Arrest for Forgery.

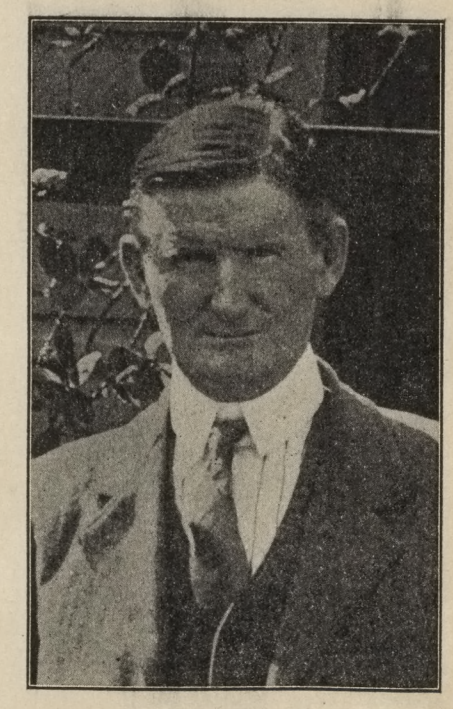

William Osborne Peery or William Osborne Perry.

DESCRIPTION—About 40 years old; 5 feet 10 inches or 6 feet tall; weighs about 180 pounds; light complexion; light hair, worn long, combs hair over bald spot on back of head; lower middle teeth gone; both eye teeth filled with gold; uses yellow lead pencils; watch chain of small balls; uses cross for bar at end of chain; when here wore a gray suit and black slouch hat. Sometimes wears glasses.

Signature:— W. O. Peery

Also wanted for forgery in Santa Cruz and Oakland, Cal. Has a brother-in-law, John Thompson, in Oakland.

If found, arrest and wire at my expense.

ARTHUR B. LANGFORD,
Sheriff of Santa Clara County, San Jose, Cal.

Arrested. San Quentin
Feb. 24, 1910.

Sentenced to 2 years at San
Quentin Mar. 14, 1910.
San Quentin #24167.

Warrant #2784.

E. C. Prendle
1054 Mastick present
adress Boulder Creek

See Book 7, Page 96

Arrested.

Card No. 245.—2d Issue.

SAN JOSE, CAL., Oct. 2, 1909.
First issue Sept. 14, 1909.

Wanted for Forgery.

William Osborne Piery or William Osborne Perry.

OREGON STATE PENITENTIARY DESCRIPTION.

No. 5850; Name, W. O. Perry; from Marion County; crime, obtaining money by false pretenses; age, 36 in 1909; weight, 150 lbs.; hair, light brown; complexion, fair; height, 5 feet 9¼ inches; eyes, blue; born in Tennessee; occupation, attorney-at-law; received Jan. 11, 1909; term, one year; discharged June 29, 1909.

MEASUREMENTS

Breast, 34½; hips, 36½; neck, 14½; arm, 33¾; leg, 33; head, 20¼; waist, 30½; foot, 5½; finger print classification 1-1.

MARKS, SCARS, ETC.

Erect carriage; poor teeth, left front missing, right upper front gold; combs hair over large bald spot on top of head; cut scar left side of head; ears large and prominent, standing out; large, square, prominent chin, turning to right; small cut scar left side of nose; two blue marks right side of chin; blue stain over right eye; large "Adam's Appie.

Wore, when around San Jose, a gray suit and black slouch hat; watch chain of small balls; uses cross for bar at end of chain.

Practiced law in Seymour, Texas, where father now lives. About twelve years ago was Sergeant-at-Arms in the Texas Legislature.

His graft is to approach some one, pretend to be a relative from Texas, and get him to endorse a forged check, cash same, and disappear.

Sometimes wears glasses.

Signature:— W. O. Perry

If found, arrest and wire at my expense.

ARTHUR B. LANGFORD,
Sheriff of Santa Clara County, San Jose, Cal.

SAN JOSE, OCT. 5, 1909.

CARD NO. 243--2nd. 1st. Sept. I3, 1909.

LOST, STRAYED or STOLEN.

Property of George Y. Bollinger.

Bay horse; 8 or 9 years old; star in forehead; two white hind feet, one has more white than other; barbed wire cut on left fore foot; very faint brand " T--C " on left hip; disappeared from ranch on the Uvas about July 1st. last.

Recovered. by Constable Lucas Patron. Madrone. Oct. 11, 1909.

SAN JOSE, OCT. 5, 1909.

CARD NO. 244-- 2nd. 1st. Sept. 13th., 1909.

LOST, STRAYED, or STOLEN.

Property of John McGehee.

Daer bay horse; two white feet, but cannot tell which ones; large white spot in face; branded " IC "on right hind leg; medium size work horse; 12 years old; long fetlocks; very gentle and easily caught; disappeared from Lundly Ranch near Alum Rock, but date not known.

If either horse is found, kimdly notify this office at once.

Arthur B. Langford, Sheriff of Santa Clara County.

San Jose Oct25 th 09

Warning

Look out for the following described man for whom a warrant has been at Stockton. He calls on an undertaking firm and ask to be directed to some tombstone builders , he orders a tombstone and pays for same with a bogus check recieving some $ 10.00 or $15,00 in change. The checks are returned unpaid. He is aman about 60 yrs old height 5 ft 10 in weight 180 lbs ,nativity American complexion light ,lower lip drooped, large eyes, nose medium , hair grey, looked like a drinking man,dressed in b black suit and black derby hat, Shriners button o coat.

If seen please notify this office

Arthur BL. angford,

Sheriff

Arrested. in San Jose by Sheriff & Marshall. Pleaded Guilty &

Sentenced to. 5 years in San Quentin

See County Book Vol. III, Page 298. Warrant # 2688.

Arrested.

Card No. 240—Third Issue.

San Jose, Cal., Oct. 11, 1909.
First Issue, Aug. 26, 1909.
Second Issue, Aug. 30, 1909.

Arrest for Grand Larceny.

$25.00 Reward for Recovery of Team, offered by J. M. Stabler.
$25.00 Reward for Arrest and Conviction, offered by J. M. Stabler.
Also **$25.00 Reward for Arrest,** offered by Sheriff A. B. Langford.

J. B. LE ROY.

Aliases—A. B. LeRoy, John Moore, J. W. Coolay, J. Gordon, R. Gorham, Harvey King, Harry Miers, J. C. Boling. True name believed to be Herbert Gorham.

Description—Age, 32; height, 5ft. 8½in.; weight, 148 lbs.; color, white; eyes, blue; hair, black curly; beard, small, stubby; mustache, brown; complexion, dark; occupation, musician; nativity, U. S.; hat, 7.

Marks—Vac. 2x2 at 12 above elbow, exterior; tattoo, star, sailor and tombstone above wrist, front and outer; horseshoe, willow, clasped hands, sailor boy and anchor, "H. G," above elbow, outer; scar, caused by shot, touching left ear; scar, vertical 1½x1½ from right eye and 5 from right tragus; looks like dope fiend; has prominent gold tooth.

Bertillon—Height, 74.0; stretch, 79.0; trunk, 91.3; head, length, 18.7; width, 14.5; cheek, width, 13.2; right ear, 6.1; left foot, 26.2; left middle finger, 11.6; left little finger, 8.9; forearm, 46.5; Jeffersonville, Indiana, No 2005.

Remarks—May be accompanied by woman and nine-year-old boy. Woman is about thirty years old; medium height and build; sallow complexion; light brown hair; blue eyes; dresses well; looks like drug fiend; said to smoke "Humboldt" Cigars only; supposed to be an escape from some penitentiary; is sickly and may be in some hospital.

Crime—Rented team described below, from the Park Stables in San Jose, on the morning of August 25th last and has not returned it. Was seen the same afternoon in the southern end of this county, going south.

This is the same man wanted by the following officers: Chief of Police Conrad, Alameda, Card 16 of May 24, 1909; Chief of Police Wilson, Oakland, Card 159 of July 12, 1909; Chief of Police Vollmer, Berkeley, Card 7451 of June 1, 1909, and Card 7451 (2nd) of August 17, 1909; Sheriff Barnett, Oakland, Card of June 14, 1909, and Card of July 27, 1909; Constable Haskins, Arroyo Grande, Card of August 14, 1909. He is also wanted by Chief of Police Cook of San Francisco. He is also said to be a day-light burglar.

(The above description is taken from the Card of Chief of Police Vollmer of Berkeley.)

DESCRIPTION OF STOLEN HORSES.

Near Horse—Black; very smooth round body; touchy about the legs; left eye is blue; fine driver; 1050 lbs.; about eight years old; in good driving condition.

Off Horse—Black, branded "N" on left shoulder; 1000 lbs.; about eight years old; good driver, in good driving condition; shoe boil on right side.

If thief is arrested or property found, wire me at my expense.

ARTHUR B. LANGFORD,
Sheriff of Santa Clara County.

Cancel the following:—Card No. 225, not wanted; Card of Aug. 11, 1909, Santa Clara County only, recovered; Card No. 236, recovered; Card No. 237, recovered; Card No. 238, thief arrested and watches recovered, thief was Albert Ferring, Folsom No. 4809, on parole; Cards Nos. 241 and 242, recovered.

10/25/09
Regular and Special Officers in Santa Clara County.

10/29/09.
Regular Peace Officers in following Counties:-
San Francisco
Alameda
San Mateo
Contra Costa
San Joaquin
Sacramento
Stanislaus
Merced
Madera
Fresno
San Benito
Santa Cruz
Monterey
San Luis Obispo
Santa Barbara
Ventura
Los Angeles.

SAN JOSE, OCT. 25th., 1909.

✓ CARD NO. 246. STOLEN HORSE and BUGGY.

Property of Mrs. Sylvaria, Berryessa; taken night of Oct. 3rd. from Lightstone Street, San Jose.

HORSE:-
Sorrell; 1200 pounds; 14 years old; star in face; scar inside of one hind leg; stiff; scars both shoulders; poor traveler; good work horse; mane and tail medium length;

Recovered. at Haywards 11/1/09 by Constable Ramage

HARNESS:-
Heavy; rubber or leather bit.

BUGGY:-
Top; black with green stripes; steel tires; nearly new; patch on top.

ROBE:-
Black on one side; red and yellow on other; rose pattern.

✓ CARD NO. 247. STOLEN BYCYCLE.

Property of John Thomas, Roberts Ave., San Jose.

"Columbia"; #84--4093; old, fair condition; rear rim new; front rim old; taken from in front of California Market on Market Street, San Jose.

✓ CARD NO. 243. STOLEN BYCYCLE.

Property of C. J. HAGLUND, LINCOLN AVE., SAN JOSE.

"Tribune"; #64544; new light blue paint; clincher tires, rear new; parcel carrier; Taken from Sunol Street and Park Ave. last Friday night.

If any of the above is found, kindly report to

Arthur B. Langford, Sheriff.

Card No. 243 recovered by Constable Patron at Madrone Oct. 11th.

Card No. 249. ✓

San Jose, Cal., Oct. 30, 1909.

$50.00 REWARD.

MISSING.—INFORMATION WANTED.

Not Wanted.

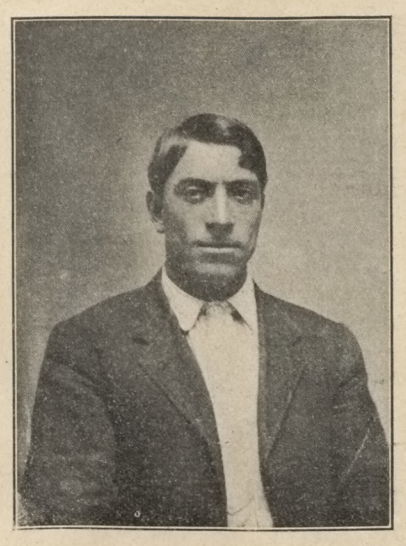

Fred Edward Garcia.

Disappeared from San Martin, Santa Clara County, about Oct 4, '09.

DESCRIPTION:

Name, Fred Edward Garcia; Spanish or Mexican descent; age, 25 or 26 years; height, 5 ft., 4 in.; weight, 125 to 135 pounds; sallow or swarthy complexion; smooth shaven; black hair; black eyes; very lame in one hip, causing him to bend to that side when walking; works as ranch hand, teamster, horse breaker, and has worked for the Telephone Company in some capacity; neat about person and dresses well.

If located, wire me at my expense.

Kindly keep this matter from Garcia, as it is desired he should not know that he is wanted.

Do not arrest, as I hold no warrant.

ARTHUR B. LANGFORD,
Sheriff of Santa Clara County.

Not Wanted.

Warrant #2693.

Warrant #2503.

Complaining Witness
J. C. Bell.

See card #227,
Page 101.

Arrested. at Ottawa, Ill.,
April 22, 1912. Turned over
to Chicago Police.

Not Wanted.

Sheriff's Office, San Jose, Cal.
Feb. 21, 1912

Card No. 250. ~~Third issue~~ Second issue — San Jose, Cal., Nov. 6, 1909.
(Same as Card No. 227 of May 3, 1909.)

$100.00 REWARD

For the Arrest o HERBERT MOHER

FOR

GRAND LARCENY.

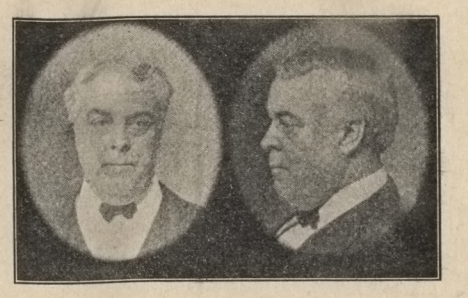

Also known as Dr. Geo. McGee, Geo. McClure, Geo. Kurtz, Prof. Earl Vauture, and many other aliases. Think none of the above is his true name.

DESCRIPTION:

About 60 years old; about 5 ft., 9 or 10 in. tall; weighs 220 to 240 pounds; large around waist; very prominent blue eyes; erect and dignified carriage, giving him appearance of prosperous business or professional man; gray hair, which he may bleach; smooth shaven most of the time, but sometimes wears gray Van Dyke beard; light complexion; round regular features, with double chin; wears 17 shirt and 9½ shoe; very pleasing and refined manners and winning smile; fine teeth, and on right upper side looks as if one tooth is out and those on either side have grown together; wears either a Derby or soft hat; wore light suit when here and always wore four-in-hand ties; has a solitaire twisted gold ring with diamond of about 1¼ or 1½ carats.

This man usually rents room in private rooming house and pretends to be a clairvoyant and palmist, by this means getting his victims to put up money and jewels on bogus stock. He has operated all over this country with a large gang of clever swindlers and is wanted in many places.

If found arrest and wire at my expense. I hold felony warrant.

ARTHUR B. LANGFORD,
Sheriff of Santa Clara County.

Card No. 249.—Second Issue. ✓ San Jose, Cal., Nov. 8, 1909.
First Issue, Oct. 30, 1909.

Not Wanted.

$50.00 REWARD

ARREST FOR SEDUCTION.

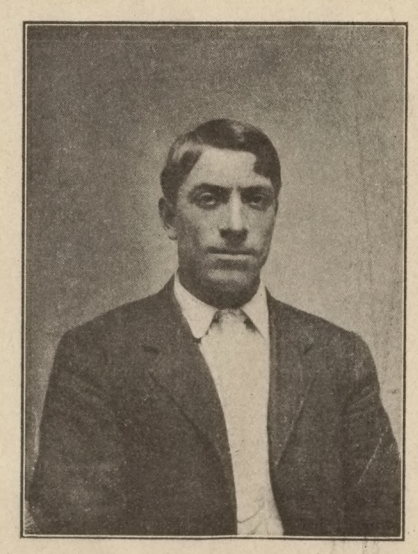

Fred Edward Garcia.

Left San Martin, Santa Clara County, about Oct. 4, 1909.

DESCRIPTION:

Name, Fred Edward Garcia; Spanish or Mexican descent; age, 25 or 26 years; height, 5 ft., 4 in.; weight, 125 to 135 pounds; sallow or swarthy complexion; smooth shaven; black hair; black eyes; very lame in one hip, causing him to bend to that side when walking; works as ranch hand, teamster, horse breaker, and has worked for the Telephone Company in some capacity; neat about person and dresses well.

If located, wire me at my expense.

ARTHUR B. LANGFORD,
Sheriff of Santa Clara County.

Arrested. by Deputy Shriff
T. F. Mulhall.
Dec. 24, 1909.

Warrant #2684.

Card No. 251 ✓ Arrested.

San Jose, Cal., Nov. 10, 1909.

Arrest for Petty Larceny and Burglary.

FELIX FIGUEROA, alias GEORGE SANCHEZ.

DESCRIPTION.

Age, 37 years; height, 5 ft. 5 in. in shoes; weight, 135 lbs,; build, stocky; shoes, 7; hat, 6⅞; smokes and drinks; complexion, dark; eyes, dark brown; hair, black, with some gray; smooth shaven when last seen here; teeth, good; ears, medium; nose, large.

MARKS AND SCARS.

Tattooed star on right wrist; mole on right wrist; three-inch scar on forehead; large scar back of right ear in hair; large scar on left temple; star tattooed on left wrist.

PAST RECORDS.

San Quentin No. 20,319 and 20727; Folsom No. 3512 and 4554; San Jose No. 1824.

If found, arresst and wire at my expense. I hold warrant.

ARTHUR B. LANGFORD,
Sheriff of Santa Clara County.

Card No. 246—Horse and buggy recovered by Constable Rammage of Haywards.

M. J. McGinnis has been appointed Constable at Sunnyvale, this County.

Murders of
Tony Drora.
Dec. 3. 1909.

Warrant #2726.

Warrant # 2573.

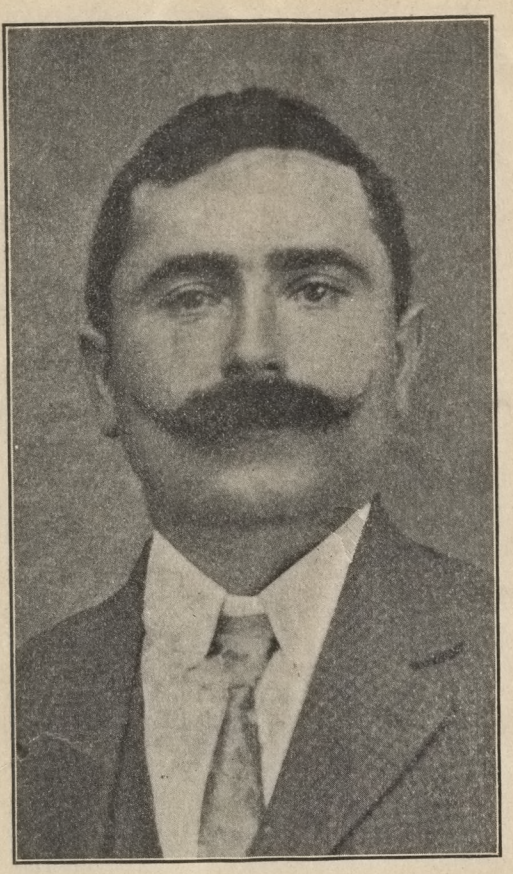

Card 252—A.

San Jose, Cal., Dec. 9, 1909.

Arrest for Murder.

Guiseppe Antonio Cavaliere.

Native of Salerno, Italy; born March 21, 1879; height about 5 feet, 4 inches; weight about 160 lbs.; stout build; large forehead; eyes chestnut; small nose; small mouth; picture shows black mustache, but description in passport gives it chestnut; black hair; occupation, laborer; religion, Catholic.

When last seen here wore black overalls, black hat and black coat. Had about week's growth of beard.

Card 252—B

Arrest for Murder.

Antonio Cavaliere.

Age 22 years; height about 5 feet, 3 inches; weight about 155 to 160 pounds; stout build; smooth shaven; occupation, laborer; religion, Catholic.

When last seen here wore dark coat and vest, brown corduroy trousers, and old, light soft hat.

If either of these men are found, arrest and notify me at my expense.

ARTHUR B. LANGFORD,
Sheriff Santa Clara County.

Card No. 239—Second Issue.

San Jose, Cal., Dec. 22, 1909.
First Issue, Aug. 18, 1909.

Wanted for Forgery, a Felony.

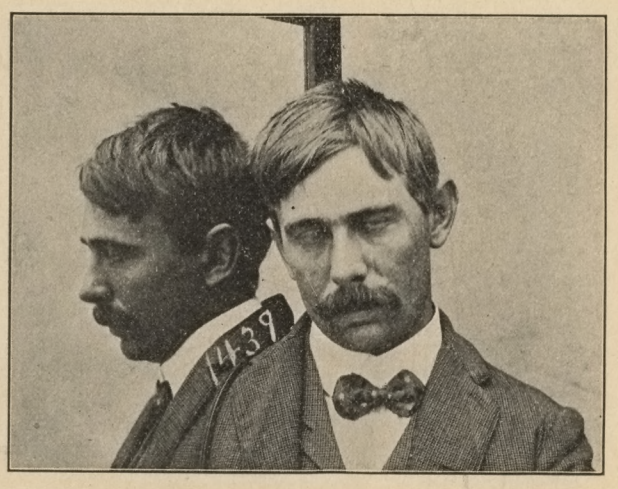

HARRY SCHROEDER.

Age, 34 in 1905; height, 5 feet 7½ inches; weight, 142 lbs.; medium build; shoe, 7; hat, 7; complexion, fair; eyes, hazel; hair, light brown; teeth, good; ears, large; nose, concave.

SCARS—Vaccine, back left arm near shoulder; small scar back of neck; scar 2⅜ inches long back left ear lobe; two pit scars near knuckle right index finger; scar middle right thumb joint; scar second joint right index finger. Above description taken in June, 1905, in Santa Clara County Jail. Served sixty days for obtaining money by false pretenses. Was wearing mustache when he left here.

Arrest and notify me at my expense, I hold felony warrant.

ARTHUR B. LANGFORD,
Sheriff of Santa Clara County, Cal.

Arrested. San Quentin 12/24/10
Feb. 24, 1910.
Sentenced to San Quentin for two years Mar. 14, 1910.
San Quentin #24167.

Card No. 245.—Third Issue.

San Jose, Cal., Dec. 22, 1909.
First Issue Sept. 14, 1909.
Second Issue Oct 2, 1909.

See Book 7. Page 96.

Arrested. Wanted for Forgery.

William Osborne Piery or William Osborne Perry.

OREGON STATE PENITENTIARY DESCRIPTION.

No. 5850; Name, W. O. Perry; from Marion County; crime, obtaining money by false pretenses; age, 36 in 1909; weight, 150 lbs; hair, light brown; complexion, fair; height, 5 feet 9¼ inches; eyes, blue; born in Tennessee; occupation, attorney-at-law; received Jan. 11, 1909; term, one year; discharged June 29, 1909.

MEASUREMENTS

Breast, 34½; hips, 36½; neck, 14½; arm, 33¾; leg, 33; head, 20¼; waist, 30½; foot, 5½; finger print classification 1-1.

MARKS, SCARS, ETC.

Erect carriage; poor teeth, left front missing, right upper front gold; combs hair over large bald spot on top of head; cut scar left side of head; ears large and prominent, standing out; large, square, prominent chin, turning to right; small cut scar left side of nose; two blue marks right side of chin; blue stain over right eye; large "Adam's Apple.

Wore, when around San Jose, a gray suit and black slouch hat; watch chain of small balls; uses cross for bar at end of chain.

Practiced law in Seymour, Texas, where father now lives. About twelve years ago was Sergeant at-Arms in the Texas Legislature.

His graft is to approach some one, pretend to be a relative from Texas, and get him to endorse a forged check, cash same, and disappear.

Signature:— W. O. Perry

If found, arrest and wire at my expense.

ARTHUR B. LANGFORD,
Sheriff of Santa Clara County, San Jose, Cal.

Warrant #2693.

Not Wanted.

Warrant #2684.

Arrested. by Deputy Sheriff.
T. F. Mulhall.
Dec. 24, 1909.

Card No. 249.—Third Issue.

San Jose, Cal., Dec. 22, 1909.
First Issue, Oct. 30, 1909.
Secoud Issue, Nov. 8, 1909.

Not Wanted.

$50.00 REWARD

FOR THE ARREST OF

FRED. EDWARD GARCIA

FOR SEDUCTION.

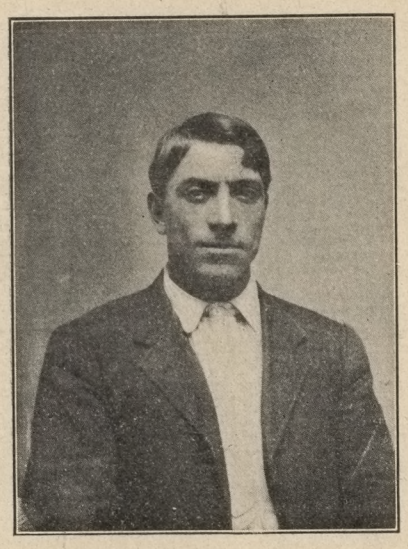

Left San Martin, Santa Clara County, about Oct. 4, 1909.

DESCRIPTION:

Name, Fred Edward Garcia; Spanish or Mexican descent; age, 25 or 26 years; height, 5 ft., 4 in.; weight, 125 to 135 pounds; sallow or swarthy complexion; smooth shaven; black hair; black eyes; very lame in one hip, causing him to bend to that side when walking; works as ranch hand, teamster, horse breaker, and has worked for the Telephone Company in some capacity; neat about person and dresses well. Picture said to be good likeness.

If located, wire me at my expense.

ARTHUR B. LANGFORD,
Sheriff of Santa Clara County.

Card No. 251—2nd Issue.

San Jose, Cal., Dec. 22, 1909.
First Issue, Nov. 10, 1909.

Arrest for Petty Larceny and Burglary.

FELIX FIGUEROA, alias GEORGE SANCHEZ.

DESCRIPTION.

Age, 37 years; height, 5 ft. 5 in. in shoes; weight, 135 lbs,; build, stocky; shoes, 7; hat, 6⅞; smokes and drinks; complexion, dark; eyes, dark brown; hair, black, with some gray; smooth shaven when last seen here; teeth, good; ears, medium; nose, large.

MARKS AND SCARS.

Tattooed star on right wrist; mole on right wrist; three-inch scar on forehead; large scar back of right ear in hair; large scar on left temple; star tattooed on left wrist.

PAST RECORDS.

San Quentin No. 20,319 and 20727; Folsom No. 3512 and 4554; San Jose No. 1824.

Reported in San Joaquin County, Cal., about December 1, 1909.

If found, arrest and wire at my expense. I hold warrant.

ARTHUR B. LANGFORD,
Sheriff of Santa Clara County.

Warrant #2726.

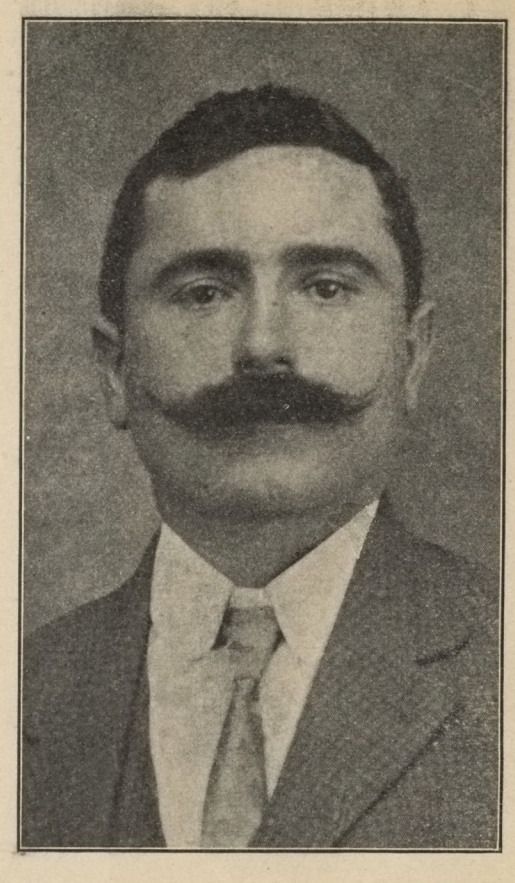

Card 252—A.—Second Issue.

San Jose, Cal., Dec. 24, 1909.
First Issue, Dec. 9, 1909.

Arrest for Murder

of ANTONIO TROIA, Dec. 3, 1909.

Guiseppe Antonio Cavaliere.

Native of Salerno, Italy; born March 21, 1879; height about 5 feet, 4 inches; weight about 160 lbs.; stout build; large forehead; eyes chestnut; small nose; small mouth; picture shows black mustache, but description in passport gives it chestnut; black hair; occupation, laborer; religion, Catholic.

When last seen here wore black overalls, black hat and black coat. Had about week's growth of beard.

Uncle of 252–B.

Card 252—B—Second Issue.

Arrest for Murder.

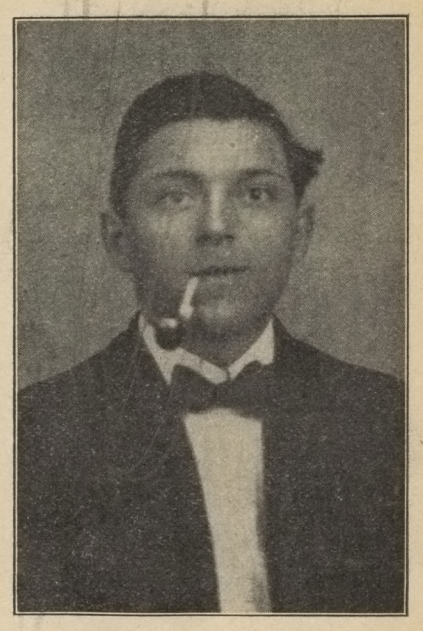

Antonio Cavaliere.

Age 22 years; height about 5 feet, 3 inches; weight about 155 to 160 lbs.; stout build; smooth shaven; occupation, laborer; religion, Catholic.

When last seen here wore dark coat and vest, brown corduroy trousers, and old, light soft hat. Nephew of 252–A.

If either of these men are found, arrest and notify me at my expense.

San Jose, Cal., Dec, 30, 1909.

Officers will please cancel the following circulars issued by this office:

No. 3.

No. 225—Not wanted.

No. 236—Recovered by the San Jose Police, Aug., 1909.

No. 237—Recovered by the San Jose Police, Aug. 17, 1909.

No. 238—Property recovered and burglar arrested by this office Aug. 21, 1909.

No. 240—Carriage and harness recovered by Constable E. E. Zanetta, San Juan, San Benito County, Cal.

No. 241—Recovered in this County.

No. 242—Recovered in this County.

No. 243—Recovered by Constable Lucas Patron, Madrone, this County, Oct. 11, 1909.

No. 246—Recovered by Constable W. J. Ramage, Haywards, Alameda County, Cal , Nov. 1, 1909.

No. 249—Not wanted.

No. 251—Arrested by this office Dec. 24, 1909.

The National Surety Company of New York has paid the reward of $100, offered by them for the arrest and conviction of bank robbers in the case of the People of the State of California against Smith and Nevins, who robbed the Santa Clara Bank, Aug. 13, 1909, $100 for each man, and without protest.

124 Sent to

Santa Clara
San Francisco
San Benito
Alameda
Santa Cruz
San Mateo
Napa
Sacramento
Lake
San Joaquin
Kern
Los Angeles
Imperial
San Diego
Orange
Riverside
San Bernardino
Monterey
San Luis Obispo
Santa Barbara
Ventura
Col. Carson City
Mendocino
Humboldt
Fresno

SAN JOSE, CAL., JAN. 13 1910.

CARD NO. 253. ARREST FOR EMBEZZLEMENT.

A young man giving the name of Medcraft Brown, but think Brown is an alias and Medcraft is true name, but given name not known; about 22 years old; about six feet tall; slender ~~build~~ and erect; rather fine looking, but sickly appearance; brown hair brown eyes; dark complexion; neat dresser; wore, when here, brown Derby; medium dark suit; black muffler for throat trouble; claims to have what he calls [illegible] Oriental gonorrhea and is continually doctoring for it; has talked of going to some hot spring for the cure; kindly watch your doctors, drug stores, and health resorts; when in San Jose received letters in a ladie's hand-writing from Alameda; collected money from G. L. Holtum of San Jose, signing "H. M. Brown" to receipts, and left San Jose.

If found, arrest and wire at my expense. I hold warrant.

Arthur B. Langford,

Sheriff of Santa Clara County.

(My Card No. 234 of July 1, 1909 arrested Jan. 11, 1910 by Det. Regan of the San Francisco Policd Department.)

Jan. 10, 1910.

Have information this man may have gone to Colinga.

Arthur B. Langford.
Sheriff

By Geo. Bray.
Deputy.

Arrested. Jan. 27, 1910.
Surrendered to San Francisco Police.
Warrant #2762.

Arrested. Arrested. SAN JOSE, CAL., JAN. 26th., 1910.

CARD NO. 254. ARREST FOR FELONY.

UTTERING A FICTITIOUS CHECK.

----J . CALDEN GALL----

A bout 25 to 30 years old; 5 feet, 8 inches tall; light complexion; was wearing in San Jose a gray sack suit and soft brown felt hat; solicited for two weeks for Melvin & Margotten, a San Jose printing firm; fa ther is D. W. Gall a prominent lodge man of Washington, D. C., address Pacific Bldg.,, that city; Jessie E. Gall, 325 East Capp St., Washington, D. C., is a sister; had wife and child in Los Angeles, think address last Nov ember was"E. M. Gall, 809 "W" "36" Place, c/o Mrs. G. A. Mangun", this being taken from a n old envelope.

This man is very fond of the company of fast women a nd frequents [illegible] houses of prostitution; is also a heavy drinker and spends much money in automobile hire; he is wanted her e for passing fictitious checks on a large number of people in this city.

I think he is known to Chas. W. Martin, who represents the Coast Typewriter Supply Co., San Francisco.

If found, arrest and notify. I hold warrant.

Arthur B. Langford,

Sheriff of Santa Clara County.

C. F. Noble has lately bee n appointed Chief of Police of Palo Alto, Cal.

Sent to
Santa Clara
Alameda
Sacramento
Santa Cruz
San Mateo
Santa Barbara
San Joaquin
San Francisco
Monterey
San Luis Obispo
Ventura
San Bernardino
Los Angeles
Contra Costa
Kern
Stanislaus
San Diego
Orange
San Benito
Imperial
Colusa
Merced
Fresno
Solano
Tulare

SAN JOSE, CAL., FEB. 17th., 1910.

Card No. 255.

BURGLARY.
########

Arrested.
See County Book Vol. I. Page 177.

The store of F. Maginni & Sons was entered last night and the following stolen:-

5 boxes cigars, " Barney's Best " brand.)
4 boxe s " , " X . L. N. T. " " .) Made in San Jose;
2 " " , " King Buch " " .) all have Union
4 " " , " Progress " " .) Label.
3 " " , " Jockey Club " " .)
4 " " , " Amy Lee " " .) Made in San Francisco.

6 bottles Lawton whiskey and pair of No. 10 used gloves.

Arrest any one found in possession or trying to sell any of the above and notify me at my expense.

Arthur B. Langford,
Sheriff of Santa Clara County.

J. Camden Gall, my Card No. 254 of Jan. 26, 1910, arrested by San Francisco Police Jan. 27, 1910.

Warrant #2804

Minnie Goodrich
Complaining Witness

Circulars sent to all regular peace officers in California

Card No. 256.

SAN JOSE, CAL., March 28, 1910.

Arrest for Wife Abandonment, a Felony,

CHARLES F. GOODRICH.

About 30 years old; 5 feet, 8 or 9 inches tall; weighs about 150 lbs., gray-blue eyes; very quiet manners; seldom speaks, unless first spoken to, and then talks in a very low tone of voice; very erect carriage; a little bow-legged.

Left this city with Mrs. Edward House, deserting wife and six children, she leaving husband and four children.

Mrs. House is described as follows: About 35 to 40 years old; about 5 feet 4 to 6 inches tall; weighs 135 to 145 lbs.; somewhat round-shouldered; medium complexion; rough skin; light fuzz on face; slender, pointed nose; prominent cheek bones; heavy, swinging walk; light brown hair, slightly fluffy.

I hold felony warrant for Goodrich. If found, arrest and notify me at my expense.

ARTHUR B. LANGFORD,
Sheriff of Santa Clara County.

W. O. Peery, or Perry, my card No. 245, arrested at San Mateo, San Mateo County, Feb. 24, 1910, and sentenced to two years in San Quentin from that County on Mar. 14, 1910, for passing fictitious checks.

Dandelion

SAN JOSE, CAL., APRIL 5, 1910.

Card No. 257. BURGLARY.

The residence of L. H. Dill was entered yesterday afternoon and the following articles taken:-

1 gentleman's gold filled, open face Elgin watch.

1 .22 calibre revolver.

Su spicion points to a man about middle age, long brown mus tache mixed with gray and about ten days growth of beard. N o description of clothing except a soft black hat.

########

Card No. 258. BURGLARY.

The residence of C. W. Haywood was entered yesterday afternoon and the following articles taken:-

1 sunburst with one diamond in center.

1 chased ring, no je wels.

1 plain child's ring.

1 .32 calibre revolver.

1 child's bank, made to represent safe with combination lock, and containing an unknown amount of money.

Arrest any one found in possession of above articles and notify this office.

Arthur B. Langford,

Sheriff of Santa Clara County.

Came to sister, Brooklyn, N. Y., March 27. 1910 in bad shape, physically and mentally.

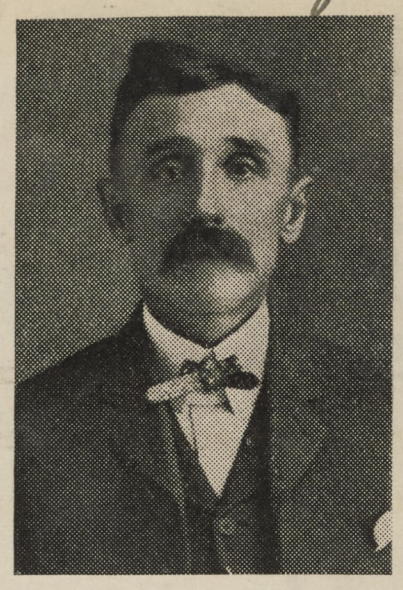

Recovered,

INFORMATION WANTED as to whereabouts and condition of AUSTIN W. PARSONS; signs his name A. W. Parsons. Aged about 53 years. Orchardist by occupation. Height 5 feet 7 1-2 inches but looks less. Has hazel or light brown eyes, brown hair. Rather dark complexion, much tanned by exposure to the weather.

Hard-working, industrious man. Hands much calloused. Natural but discolored teeth. Is very deaf; pushes his face close to face of person with whom he is talking in order to hear and watch motion of lips of person addressed. Has no bad habits. Had been treated for three months for small abscess below left eye near nose caused by tear duct being stopped up. Abscess had been lanced and kept open with sanitary gauze, but may have healed up so as not to be noticeable. The abscess weakened him and caused him much sleeplessness and concern. He was continually talking about it. Feared it was cancer.

Left Palo Alto on or about March 7th last, at 2:17 p. m. for the "north" and may have been taken ill and gone to hospital or sanitarium. At time of departure had in the neighborhood of $50 with him and a large silver watch. Wrote a good flourishing hand.

Carried with him two dress suit cases. Wore a dark mixed suit and dark derby hat, Has a cousin, Mrs. Sarah V. Baurs, of No. 744 North Wilson Avenue, Pasadena, and a sister, Mrs. Wilkins. 395 McDonough Street, Brooklyn, New York. Has lived for a number of years near Meridian Corners, (Cupertino P. O.) Santa Clara County, California, and has worked in orchards of Edwin A. Wilcox, San Jose, California, for past eighteen years.

Send information to

A. B. LANGFORD, Sheriff Santa Clara County,
San Jose, California,

Or EDWIN A. WILCOX, Attorney at Law,
85 Auzerais Building, San Jose, California.

D. Doschi
73 N. Market,
San Jose.

SAN JOSE, CAL., APRIL, 11, 1910.

CARD NO. 259. STRAYED OR STOLEN. Recovered. Piercy Ranch Sept. 1910.

The following horses strayed or were stolen from a lot in this city on the night of the third instant:-

#1. Black mare about five years old and weighing about 900 pounds; no marks or brands.

#2. Blue roan pony about nine years old; about 900 pounds; small and chunky; white strip in face; four white stockings; branded "S" on left hind leg.

Were reported wandering along road going south from San Jose, but no trace of them can be found.

If found, report #'s to

D. Doschi, 73 North Market St., San Jose

or to Arthur B. Langford, Sheriff of Santa Clara County.

J. A. Kidward.

Found Dead on Pasture

Cities of
San Francisco - 100
Oakland 50
Los Angeles 75
Sacramento 20

Counties of
Santa Clara
Alameda
San Joaquin
Los Angeles
Sacramento
Monterey
San Luis Obispo
Fresno
Santa Barbara
Ventura
Santa Cruz
Total 471.

O. D. Smith
Alameda

Sta Clara Co
San Mateo
Alameda
S. F.
Monterey
Sta Cruz
San Benito
San Joaquin
San Luis Obispo
Stanislaus
Merced
Marin
Contra Costa
Sacramento
Tulare
Fresno
Ventura
Sta Barbara
Stables as follows
S. F.
Alameda Co
S Joaquin
Los A Co.

SAN JOSE, CAL., APRIL 13, 1910.

CARD NO. 260. $25.00 STRAYED or STOLEN.

Recovered, Dead.

Bright bay mare, very pretty, standard bred, nine years old, 1000 pounds, star in face, heavy blister on both hocks, light blister for splints on both front legs, round built. Turned out on Clevering Ranch on Sierra Road, this county, on March 28th. last, disappeared the same day, and has not been seen since. J. A. Kidward, San Jose, the owner, will pay the above reward for recovery of mare.

Arthur B. Langford,

Sheriff of Santa Clara County.

Recovered. SAN JOSE, CAL., April 28, 1910.

CARD NO. 261. STOLEN MOTOR CYCLE.

Stolen from Horton Wright, 312 South Third St., San Jose, between Tuesday and Thursday:

Indian motorcycle, second hand, light blue color; th inks number is 5900 on right side of crank case; crack on left side of crank case; no horn; home made gasoline tank on cross bar; rear tires shows where it has been vulcanized in one place; long rubber grips on handle bars; no plug; air outlet valve in bad condition, making it hard to pedal; parts can be bought only of agents for the Indian motorcycle.

Arrest any one found in possession of the above and report to

Arthur B. Langford,

Sheriff of Santa Clara County.

SAN JOSE, CAL., MAY 6, 1910.

CARD NO. 259-2nd. issue. 1st issue, April 11, 1910.

Recovered, STRAYED OR STOLEN.

Piercy Ranch Sept. 1910.

TWENTY-FIVE DOLLARS REWARD is offered for the recovery of the following described horses, property of D. Toschi, 73 North Market Street, San Jose:-

#1. Black mare about five years old; weighs about 900 pounds; no marks or brands.

#2. Blue roan pony about nine years old; weighs about 900 pounds; chunky; white stripe in face; four white stockings; Branded " S " on left hind leg.

Were last heard of on the Montery Road near Morgan Hill going south.

If found, notifynthis office and arrest any suspicious parties having them in possession.

Arthur B. Langford,

Sheriff of Santa Clara County.

Card No. 262.

BURGLARIES

San Jose, Cal., May 18, 1910.

Below is a List of Places Burglarized during Rose Carnival Week, and the Articles taken.

A—Frank E. Smith Residence. Res 1128 20 2nd St

1. One pair diamond ear-rings, screw settings, unmatched stones of ⅜ carats.
2. Lady's gold filled, open face watch, "E. N. T." in monogram on back.
3. Gold chain of long slender links.
($25.00 Reward for return of 1, 2 and 3.)
4. Two gold bracelets.
5. Several gold stick-pins with settings.
6. One solid gold fob, "W. C. T." in monogram.
7. One Canadian silver dollar.
8. Hawaiian, French, and Mexican coins of small denominations.
9. One Hawaiian fifty-cent piece of 1898.

B.—Antone Cambiano.

10. $51.45 in money. Res 5th & Patterson
11. Old fashioned Swiss watch; very large; wreath of flowers around face on edge of case; double back case; crystal over works; Roman figures on dial; open face.
12. Lady's plain gold bracelet, "D. C." in monogram.

C.—J. A. Fair.

13. Lady's Gold Watch, No. 774747. Res Lucretia Ave
14. Lady's solitaire diamond ring. Phone Farmer 721
15. Lady's solitaire opal ring.
16. Lady's ring, heart shaped setting of amethyst surrounded by pearls.
17. Baby's gold ring.
18. Diamond shirt stud, screw back.
19. Henkle razor in case.
20. Circular shaped gold breast pin, leaf pattern around edge, opal setting

D.—Royal Cottle.

21. One pair Lefevre pearl opera glasses, screw handle not taken.
22. One .38 calibre revolver, make unknown, five shooter.
23. Two plain rings.
24. One locket.
25. Two chains.
26. One open face silver watch.
27. One fob made of Mexican silver coins.
28. One bracelet.
29. One amethyst ring.

E.—L. McGuire.

30. One carved band ring.
31. One plain ring, amethyst setting.
32. One pair old-fashioned round cuff buttons.

F.—D. Regan.

33. One gold ring set with emerald size of a pea.
34. One plain gold wedding ring.
35. One ruby ring with four chip diamonds, one missing.
36. One gold ring, light stone with dark markings on top.

G.—L. B. Husted.

37. One diamond ring, Tiffany set, valued at $75.00
38. One gold filled open face watch.

H.—Murkovitch. Res 2 S.F.

39. One long black overcoat, made by San Jose Woolen Mills.
40. One .38 calibre Smith & Wesson revolver, nickle plated.
41. One fancy bed spread, croched in large squares with circle in center, valued at $50.00. Dictionary + frames returned 5/21/10.
42. One Imperial bicycle, black frame, red rims, single tube tires.

I.—G. L. Downing. Hanchett Park

43. One pair ivory handle opera glasses, handles fold up like blades of a knife.
44. Dark brown striped coat and vest for tall man; "G. L. Downing" written in coat sleeve lining near arm pit.
45. Dark brown leather suit case, nearly new, one strap broken near buckle.

J.—J. C. Booth. Res Mc G. ave + Stay Rd

46. One .32 calibre Harrington & Richardson revolver.
47. One "Curly" safety razor in case.
48. Lady's gold Elgin watch, short chain with charm, "N. B." on case.
49. Silver berry spoon.
50. Silver sugar shell.
51. Silver cup, gold lined, engraved "Baby."
52. Fountain pen.

K.—Mrs. Ed. Martin.

(Left on Train.) Res Alviso

53. Black hand bag containing the following:
54. Lady's gold hunting case Waltham watch, No. 6435987, crescent, set with three diamonds on front case, "A. M. C. L." in monogram.
55. Japanese purse containing five dollar gold piece and two or three silver dollars.
56. One dollar stamp book.
57. Two white handkerchiefs.
58. One silver pen.
59. Card case with name, "Annie McLannan."
60. One package green sewing silk.
61. One lead pencil made to represent twenty penny nail.

L.—J. W. Tobin.

62. $2.80 in silver. Res Cupertino
63. Two gold shirt studs.
64. One lady's solid gold band ring.
65. One gold signet ring.
66. One gold ring with setting.

Kindly communicate any information that may be obtained of above to me at my expense.

ARTHUR B. LANGFORD,
Sheriff of Santa Clara County.

San Jose, Cal., May 18, 1910.

Card No. 263.

STOLEN BICYCLES

No. 1.—Property of G. E. Nelson. Red frame "Colonial," No. 118.

No. 2.—Property of A. F. Hyer. Slate colored or blue "Racycle," buckled forks, scratched saddle, toe clips.

No. 3.—Property of B. Loveall. Gray frame, red head "Snell," No. 9940, extension bars, four rubber grips on bars, double spring "Troxell" saddle, one Palmer and one Fisk tire.

No. 4.—Property of B. P. Ward. $10.00 reward. Black "Racycle," No. 35150, Musselman brake, Messenger spring saddle, Diamond Vim tires, twenty-two inch frame, twenty-two inch Ideal bars.

No. 5.—Property of Clark Bros. Red "Appeal," loose cork grips, single tube tires.

No. 6.—Property of C. H. Harrison. Old "Snell," left pedal off. Recovered.

No. 7.—Almost new black "Racycle," No. 75878.

If found, notify
ARTHUR B. LANGFORD,
Sheriff of Santa Clara County.

Res #326 n/16th St S.J.

Res #300. E S Salvador St

" #122 So 2nd St

Geo Lyle Sta Co. Clara

Recovered, Yolo County.

Card No. 264

San Jose, Cal., May 26, 1910.

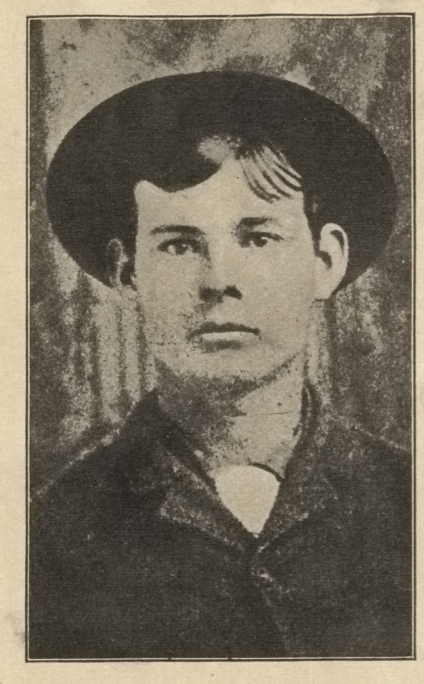

DISAPPEARED

Walter William Howard.

Thirty-nine or forty years old; short; ruddy complexion; dark brown, almost black hair; smooth shaven; scar on one temple; brown eyes; stouter than picture shows; looks like picture, although picture was taken fifteen or twenty years ago; member of Street Carmens' Union and has taken out his withdrawal card; left about April 1st last; has folks at Fresno and Denuba.

If located, wire at my expense.

ARTHUR B. LANGFORD,
Sheriff of Santa Clara County.

Card No. 265.

DISAPPEARED

John Trinidad, also known as Jo Trinidad.

Portugese; about thirty-five years old; about five feet, eight inches tall; smooth shaven; large black eyes; black hair; has worked in Sonora, Colombia, Stockton and Licks Mills, this County; disappeared May 18, 1910, leaving notes that he was going to commit suicide, but do not think he did so, as a very valuable black horse, in his possession but not his property, disappeared at the same time.

The horse is described as follows: Black Hawk stock; eleven years old; black; roman nose; hind feet white, one more than other; long tail; weighs over 1200; invisible wire cut scar on one shoulder; was lame in front; white stripe in face, spreading over nose; worth about $200.00; very gentle, and good roadster for a big horse, but not a lady's horse.

Arrest man if found. Notify me at my expense if anything is learned of horse.

ARTHUR B. LANGFORD,
Sheriff of Santa Clara County.

Card No. 260—Mare found dead in pasture.
Card No. 263—Wheel No. 6 recovered.

San Jose, Cal., June 8, 1910.

Card No. 266.

Recovered, Westminster, B. C.
Cancelled 12/12/10.

DISAPPEARED

EMMET McBRIDE

Pastor of United Presbyterian Church of Morgan Hill, Santa Clara County, Cal.

Age, 30 years; about 5 feet 8 or 10 inches tall; weighs about 150 lbs.; erect carriage; good looking; smooth shaven; heavy black hair, student cut; blue eyes; has eczema on right hand and one side.

When he left San Jose, May 12th last, he was carrying suit case of dark-green, stiff paper, containing shoes, collar and night shirt. Has a black suit, square cut sack coat, a blueish-gray suit, and a black Derby. Should have Annual Clergy Permit No. 6939 from Transcontinental Bureau.

Has had spells when mind seemed to become a blank, and think he is in that condition now. Please notify all hospitals and asylums and give to press.

If found, notify me at my expense.

ARTHUR B. LANGFORD,
Sheriff of Santa Clara County.

Austin W. Parsons (circular not dated or numbered) found in Brooklyn, New York.
W. W. Howard (Card No. 264), found in Yolo County.

Santa Clara, Regular + specials
Alameda
San Mateo
Contra Costa
San Joaquin
Stanislaus
Madera
Merced.
Stables in above counties.

Recovered. Aug. 1910, San Francisco.

SAN JOSE, CAL., JUNE 13, 1910.

Card No. 267.

STRAYED or STOLEN.

Jas. Boyd.

Diasappeared from ranch of J. M. Bellew, Milpitas, Sunday night:- black horse, five years old, sixteen hands high, weighs about 1050 pounds, scar about 1 ½ inches long on point of left shoulder.

If found, arrest party in possession and notify

H. J. Costigan, Constable, Milpitas, Cal.

or

Arthur B. Langford, Sheriff of Santa Clara Co.

Arrested. Not sent out.

Card No. 268.

San Jose, Cal., July 11, 1910

...Arrest for Burglary...

Name, unknown; about 5 ft., 8 to 10 inches tall; weighs about 155 to 165 lbs.; about 24 years old; black shoes; soft light hat; dark brown suit with narrow blue single stripe about two or three inches apart; no vest; tear in back of right trousers leg above knee; white undershirt with stripe; blue or black woolen overshirt; smooth shaven; dark hair and complexion; gold tooth on upper left side.

Was arrested with another for burglary last Saturday, but escaped from arresting officers. Kindly keep a careful watch, as he told his partner that he had committed other burglaries. Spoke of going to Santa Barbara to burglarize hotels at that place.

If arrested, notify me at my expense.

ARTHUR B. LANGFORD,
Sheriff of Santa Clara County.

Arrested in Los Angeles for stealing auto in that city.
San Quentin #24631.
From Los Angeles County.
Received Nov. 13, 1910.
C. M. C. Smart.

Warrant #2884.
#2885.
#2881.

Not Wanted.

See card #266.

Dec, 19, 1910
Denver Colo.
Bould F. & Lake Place.

RECEIVED
DEC 22 1910

Dear Sir

We have located Brother, (Rev Emmett McBride of Morganhill) who went away last Spring. When he got strong enough he wrote us a letter from Westminster, B. C., Canada. Thank you very much for your help in trying to locate him

Respy Alice McBrid

SHERIFF'S OFFICE

Santa Clara County, California.

No. 4.

SAN JOSE, CAL., Aug. 30, 1910.

Officers having any of the following circulars issued by this office, will please cancel the same.

No. 234—Arrested by Detective Regan of San Francisco, Jan. 11, 1910; returned to San Jose; case dismissed for lack of evidence.

No. 235—Arrested Feb. 22, 1910, in Toronto, Canada; Governor refused requisition papers, so had to order release.

No. 245—Arrested by San Mateo County Sheriff's Office. Sentenced to San Quentin from that County on March 14, 1910, for two years on same charge; No. 24167.

No. 254—Surrendered to San Francisco Police Jan 27, 1910; returned to San Jose; case settled out of court. Austin W. Parsons found in Brooklyn, N. Y., March 27, 1910.

No. 260—Mare found dead in pasture.

No. 263—Wheel No. 6 recovered.

No. 264—Found in Yolo County, Cal.

No. 268—Not sent out.

ARTHUR B. LANGFORD,
Sheriff of Santa Clara County.

San Jose, Cal., Sept. 6, 1910.

Card No. 266.—2nd Issue.

1st Issue, June 8, 1910. Recovered.

DISAPPEARED

EMMET McBRIDE

Pastor of United Presbyterian Church of Morgan Hill, Santa Clara County, Cal.

Age, 30 years; about 5 feet 8 or 10 inches tall; weighs about 150 lbs; erect carriage; good looking; smooth shaven; heavy black hair, student cut; blue eyes; has eczema on right hand and one side.

When he left San Jose, May 12th last, he was carrying suit case of dark-green, stiff paper, containing shoes, collar and night shirt. Has a black suit, square cut sack coat, a blueish gray suit, and a black derby. Should have Annual Clergy Permit, No. 6939, from Transcontinental Bureau.

Has had spells when mind seemed to become a blank, and think he is in that condition now. Please notify all hospitals and asylums and give to press.

If found, notify me at my expense.

ARTHUR B. LANGFORD,
Sheriff of Santa Clara County.

San Jose Cal., Sept. 6, 1910.

Card No. 265.—2nd Issue.

1st Issue, May 26, 1910.

Wanted for Grand Larceny,

JOHN TRINIDAD,
Also Known as JO TRINIDAD.

Portuguese; about thirty-five years old; about 5 feet, 8 inches tall; large black eyes; black hair; pox marked; has worked in Tuolumne and San Joaquin Counties; since disappearing from here, May 18th, last, has been heard from at Galt, Stockton, and Lodi in San Joaquin County, Oakland and at Clipper Gap, Placer County, and think he was seen in Sierra County about two weeks ago; think he will be found along the line of the Southern Pacific in the northern part of the State or on the Western Pacific doing railroad work.

A very valuable black horse in his possession, but not his property, disappeared at the same time; I hold Grand Larceny warrant charging him with the theft of the horse, which is described as follows: Black Hawk stock; eleven years old; black; Roman nose; hind feet white, one more than the other; long tail; about 1200 pounds; very small wire cut on one shoulder; was lame in front; white stripe in face, spreading over nose; valued at $200.00; gentle, but not a lady's horse; good roadster for a big horse.

Notify me at my expense if man is arrested or horse found.

ARTHUR B. LANGFORD,
Sheriff of Santa Clara County.

Cancel Cards No. 230 and 267, both horses being recovered in San Francisco through Sheriff Barnett of Alameda County and Chief of Police Martin of San Francisco.

Cancel Card No. 240, Le Roy being arrested in Alameda County by Sheriff Chatham of San Mateo County and sent to San Quentin under the name of J. C. Ripley, for seven years, No. 24460.

San Jose Cal., Sept. 13, 1910.

Card No. 269.

Burglary.

The following articles were stolen from the residence of G. L. Pearson, 25 Schiele Avenue, this city, on the evening of Sept. 11, 1910:

A—Lady's 18 carat gold hunting case watch, embossed Swiss case, made by Leon Sichel, No. 25397; new nickel 15 jewel Waltham works, No. 14925041.

B—Long, old-fashioned, 18 carat gold chain, with slide having pearl in centre.

C—Pair of garnet cuff buttons.

D—Pair of gold cuff buttons, enamel trimmings.

E—Stick pin, wreath, owl's head, three chipped diamonds.

F—Stick pin, plain gold with three pearls.

G—Pearl ring.

H—Ring, three opals.

I—Gold neck chain, with gold heart having three pearls.

J—High school pin, "S. R. H. S. 1906."

K—Society pin, "E. L. Look up. Lift up."

L—Bar pin, blue enamel.

Undersized, well-built man, wearing gray sack coat that seemed too large, was seen in the house, but escaped.

If found, wire at my expense,

ARTHUR B. LANGFORD,
Sheriff of Santa Clara County.

San Jose Cal., Sept. 13, 1910.

Card No. 270.

Burglaries.

On the night of the 13th inst., four burglaries took place in this city and a quantity of tools were stolen as follows:

From W. O. Miller, 471 E. Julian Street, San Jose.

A—One Stanley combination plane.
B—One "Red Devil", ¾in. bit stamped "W. O. M."
C—One set of cabinet bits stamped "Gilmore."
D—One 1-in. chisel stamped "W. O. M."
E—Ten common bits, ¼in. to 1-in. stamped "W. O. M."
F—Five Buck chisels, ⅜in. to ⅞in. stamped "W. O. M."

From O. Goodwin, 931 University Ave., San Jose.

G—One iron Stanley jack plane.
H— " " " smoothing plane.
I— " " " side rabbet plane.
J— " " " floor scraper.
K—Three chisels, ½in. to 1⅜in.

From G. Rasmussen, 305 E. Santa Clara St., San Jose.

L—One steel 50 ft. tape line.
M—One iron jack plane.
N—One combination tri-square.
O—One hammer.
P—One nickel plated hand ax.
Q—Two butt chisels.

From W. W. Tyner, 751 Asbury St., San Jose.

R—Two chisels.
S—One 8 in. monkey wrench.
T—One spiral screw driver.
U—Four chisels.

Barnum & Bailey's Circus was here the night these things were stolen and they have been taken by some of the circus followers and to be disposed of in some of the places where the circus shows after leaving here.

Wire any information at my expense.

Houses entered with skeleton keys.

ARTHUR B. LANGFORD,
Sheriff of Santa Clara County.

San Jose Cal., Sept. 20, 1910.

Card No. 271.

Burglary.

The following is a list of Ostrich Plumes stolen from the Elite Millinery Store, in this city, on the evening of Sept. 17, 1910.

3 black plumes, valued at $6.00 each.
2 black and white willow plumes, valued at $9.00 each.
3 white willow plumes, valued at $8.50 each.
2 black willow plumes, valued at $10.00 each.
5 black willow plumes, valued at $9.50 each.
2 black plumes, valued at $10.75 each.
1 black plume, valued at $11.50.
4 black willow plumes, valued at $5.50 each.
4 black plumes, valued at $5.00 each.
3 black plumes, valued at $8.50 each.
4 " " " 6.75 "
6 " " " 2.90 "
7 " " " 4.50 "
3 " " " 4.50 "
3 " " " 6.00 "
7 " " " 5.50 "
2 " " " 10.75 "
6 " " " 6.50 "
3 " " " 7.50 "
6 " " " 4.50 "
4 " " " 9.50 "
15 " " " 4 50 "
2 " " " 16.00 "
1 " " " 11.00 "
3 " " " 8.75 "
6 " " " 6.50 "
5 " " " 8.00 "
3 " " " 5.00 "
2 " " " 3.90 "
4 " " " 6.00 "
4 " " " 12.00 "
2 " " " 15.00 "
6 " " " 20.00 "

If recovered, or burglars arrested, notify

EDWARD F. HALEY, Chief of Police, San Jose. or ARTHUR B. LANGFORD, Sheriff Santa Clara County.

Card # 272. STOLEN MARE.

Recovered. Arrested.

Raggio, Northern Road.

Sheriff's Office,

San Jose, Cal., Sept. 28th, 1910.

Captured & recovered by Mulhall & owner between Tracy & Byron 10/6/10.

The following described mare was stolen from the streets of this city about 10:00 o'clock last night:

Black Mare, 7 years old, weight 1200 pounds, rangy build, large head and ears, looks somewhat like a mule about head, may have a brand, not certain; holds her head low, pitches forward when travelling. Hitched to a Columbus Surrey painted black, no fringe around top, one of the mudguards has been bent, has iron plate on underneath floor of front seat. Collar and hames harness, new lines, no britching.

Arrest party in possession who can give no good account of themselves, and wire at my expense.

Arthur B. Langford,
Sheriff of Santa Clara County.

See Oscar Kohlschmidt. Co. Book & Vol. IV, Page 104.

Warrant #2949

Sent circulars to offices at
Alameda Co
San Mateo "
" Joaquin "
" Benito "
Monterey "
Napa "
" S Obispo "
" Barbara "
Sacramento "
Merced "
Marin "
Madera "
Los Angeles "
Colusa "
King "
Fresno "
Contra Costa "

Napa
Alameda
S. F.
Sta Cruz
Clara
Benito
Mateo

Rg
Raggio.
Northern Rwad.

SAN JOSE, CAL., Oct . 3, 1910.

Card No. 272.--2nd. issue. 1st. issue, Sept. 29, 1910.

ARREST FOR GRAND LARCENY.

Recovered.
Arrested.

Partyhaving black mare, 7 years old, 1200 pounds, rangy, large head and ears, looks like mule about head, holds head low, pitches forward when traveling, branded " J " on left side of neck, mane reached. Surry to which she was hitched when stolen recovered. Had on collar and hames harness, new lines, no breeching.

Suspicion points towards a German going under name of August Schultz, about 5 feet, 9 or 10 inches tall, thin gray hair, high cheek bones, sunken cheeks, speaks broken English. Wore, when here, dirty gray coat, cheap, dark trousers, large soft, gray, creased hat, heavy drinker, good deal of a talker, claims to have been a ship-builder and to have come from Los Angeles. Has a woman with him who he says is his wife, but we have no description of her. Was at Niles last week asking the way to Stockton and spoke of going to Ione to prospect, but may hav e gone some other way. Were black tennis slippers Was driving an open buggy or buckboard and has camping outfit tied on behind.

If seen with the above described mare, arrest and notify me at my expense.

Arthur B. Langford,

Sheriff of Santa Clara County.

San Jose, Oct., 29, 1910.

Card No. 273.

LOST, STRAYED, OR STOLEN.

Bay mare, six years old, about 14 ½ hands high, weighs about 900 pounds, small star in forehead, round body, good condition, good mane and tail. Disappeared during night of Oct. 26th. Property of J. W. Theuerkauf, 9 Villa Ave., San Jose.

If found, report to

Arthur B. Langford,

Sheriff of Santa Clara County.

he says is his wife, but we have no description of her.

s last week asking the way to Stockton and spoke of going to Ione to prospect, but may hav e gone some other way. Were black tennis slippers Was driving an open buggy or buckboard and has camping outfit tied on behind.

If seen with the above described mare, arrest and notify me at my expense.

Arthur B. Langford,

Clara County.

$25.00 REWARD.

San Jose, Nov. 2nd, 1910.

Card No. 273 - 2nd issue.

Lost, Strayed or Stolen.

Bay Mare, 6 years old, about 14 3/4 hands, weight about 900 pounds, small star in forehead, round body, good mane and tail, slight saddle marks. Upper teeth project making sort of parrot mouth, quick action, has been used as a saddle horse, but drives very well.

Disappeared from No. 9 Villa ave., San Jose, on the night of October 2 th, 1910.

The above reward will be paid by the owner, Mr. Geo. Theuerkauf, for the recovery of the animal and conviction of the thief.

If found report at my expense.

Arthur B. Langford,

San Jose, Cal.

SAN JOSE, NOV. 25th., 1910.

CARD NO. 274.

STRAYED or STOLEN.

Brown mare, four years old; 1050 to 1100 pounds; rangy baild; upper part of mane lays on right side, lower part on left side; badly blurred "B. G." brand on left leg near stifle, justbshows there is brand when hair is long; lump on outside of right hind leg between hock and ankle. Was in pasture on Fosgate Ranch at end of Stockton Avenue and was first missed Nov. 12th last.

If found, kindly report to owner, S. McCoy, 207 North Wooster Ave., East San Jose or to

Arthur B. Langford,

Sheriff of Santa Clara County.

Agnews Precinct
Alviso "
Milpitas "
All officers and stables in Santa Clara County.
Warrant #2880.

Warrant #2770.

Card No. 275.

San Jose, Cal., Dec. 5, 1910.

Wanted for Failure to Provide for Minor Child

MANUEL ROGERS

Supposed to be a Portuguese; five feet 5 inches tall; dark complexion; curley hair; high cheek bones. Was always smooth shaven when here. As far as known, has been working as a telephone lineman for several years.

If found, arrest and notify me at my expense. I hold warrant of arrest.

ARTHUR B. LANGFORD,
Sheriff of Santa Clara County.

Cancel Card No. 255; arrested on another charge and sent to San Quentin.

Cancel Card No. 259; recovered in this county.

Cancel Card No. 267; recovered in San Francisco.

Cancel Card No. 272; recovered and thief arrested near Tracy.

Card No. 276.

San Jose, Cal., Dec. 5, 1910.

To the Officers of California:

Sometime during Thanksgiving week an old Frenchman was murdered just outside the San Jose city limits, his body being found late Saturday afternoon of that week, and in such a condition as to show that he had been dead at least four days. So far, this office has not been able to find any clue as to who did the deed, and there seems to be an entire lack of motive. The victim was an old resident here, and we cannot learn that he had any money, except a dollar or two, or any enemies, so the robbery or revenge motives are almost precluded, unless he was killed and robbed of what little he had by tramps or "yegg-men."

We have learned that there was a gang of seven of the latter seen for several days around the neighborhood where the man was killed and in San Jose. They are a hard bunch, and had everyone around where they stopped afraid of them. The following is the best description I can get of them:

No. 1—About 45 years old; smooth shaven; short; very dark; badly crippled in knees and back, sometimes using a cane; gives name of George Curry; begs for the gang.

No. 2—Short and heavy set; dark; has silver tube in throat; gives name of Fitzgerald.

No. 3—Tall and slim; about 30 years old; smooth shaven; fair; seemed to be well acquainted here, but no one seems to know him; claims to have lived in San Jose at one time; name is O'Connell or Heckley.

No. 4—Young man; light: about 20 years old; wore a cap.

No. 5—Young man; light.

Nos. 6 & 7—Both young men; medium height and complexion.

All dressed pretty well; alcohol drinkers; use "Yegg" talk almost entirely.

From their conversation, I have learned that this gang spends a good deal of time around San Francisco, Sacramento, and makes headquarters in a Salvation Army or church lodging house near Chinatown in Oakland.

The last I can learn of the murdered man being seen alive was Tuesday, p. m., Nov. 22nd, and that evening this gang was around town, very much excited and looking for each other, having become separated and they all left San Jose sometime Wednesday. Even if none of them committed this murder, they seem to be a hard gang and should be watched, so I respectfully ask all officers to look out for them and ask their help in trying to learn if any of them had a hand in the killing of the old man.

Thanking you for your assisstance, I am

Very truly yours,

ARTHUR B. LANGFORD,

Sheriff of Santa Clara County.

Arrested. St. Helena. Released 1/5/10.

Arrested. St. Helena. " 1/5/10.

Arrested. Olson, Warrant # 2984.

Arrested. Billings, " # 2985

Olsen arrested at 3rd. & Market, San Francisco by Langford and H. G. Hovabridge, Mgr. of Red Line Messenger Service, Dec. 30, 1910. 30 days Jan. 4, 1910.

Billings arrested by Oakland Police. A. B. Smith & Gargademee Dec. 28, 1910.

Property recovered in San Jose.

Olsen's recovered.

Card No. 277.

San Jose, Cal., Dec. 16, 1910.

Arrest for Misdemeanor Embezzlement

1.—LEROY. C. OLSON. Arrested.

Nineteen or twenty years old; five feet five or seven inches tall; well built; tattooed naked woman on forearm; tattood star on hand; other tattoo marks; wore dark coat and pants, well-worn black shoes; brown eyes; dark hair, parted on side; short and flat nose. Norwegian. Has been in Navy, and has worked for Red Line Messenger Service in Oakland.

2.—GROVER BILLINGS. Arrested.

by Oakland Police. 12/28/10.

About twenty years old; five feet nine inches tall; slender. When last seen was wearing blue overalls, red sweater, and dark coat. Has brown eyes; dark hair, parted on side; long face. Came to San Jose from Oakland.

These two are wanted for embezzling $21.00, a black chainless Columbia Bicycle, a blue Yale Bicycle, and perhaps a blue .38 Iver-Johnson revolver, with an acid stain on side of barrell, from the Red Line Messenger Service in this city.

If found, arrest and notify me at my expense. I hold warrants.

ARTHUR B. LANGFORD,

Sheriff of Santa Clara County.

Recovered.

Card 278-

$25.00 REWRD FOR ARREST AND RECOVERY OF PROPERTY.

WANTED ON A FELONY CHARGE. San Jose, Calif. 12/24/1910-

Sent to Fresno
Oakland
Los Angeles.

ARTHUR WRIGHT, alias C. A. WRIGHT, alias FRANK BRADLEY, Age about 37- Height 5 feet, 11inches- Weight about 150 Pounds, Slender Build, Light Silky Hair, Light Complexion, Blue Eyes, Has Gold Tooth Filling in front upper tooth, Quiet disposition, Slow Talker-

Not Wanted.

Stole a Harley- Davidson 1910 New Motorcycle-Frame No. 7522- Engine No. 7522- Painted a French Gray Color, Roller Chain, G and J. Tires, 28x2 1/2- 20th Century Lamp and Generator- One H. D. Spanker, A Bosch Magneto, No. 452531-- Wright is a professional Bicycle Thief. Just completed a six months sentence in Sacremento County Jail, Served time in this County for Bicycle Stealing on a large scale. Did time in San Quentin. His Number while there being 21422- Last seen going in direction of the San Joaquin Valley on the 23rd of December. Arrest and hold all property in possession and wire at my expense.

C Meinberg

ARTHUR B. LANGFORD.

SHERIFF SANTA CLARA COUNTY.

Warrant #2987.

Not Wanted.

C. Meinberg found at Fresno. Not arrested. Paid balance due on machine.

as Frank Bradley sentenced to 6 months for Petty Larceny June 14, 1912.

Sheriff's Office.

No. 5.

San Jose, Cal., Dec. 31, 1910.

Officers will please cancel the following circulars issued by this office:

No. 255 of February 17. 1910. Arrested and sent to Folsom for another burglary in this county.

No. 259 of April 11, 1910. Recovered in this county.

No. 266 of June 8, 1910. Found in Westminister, B. C.

No. 267 of June 13, 1910. Recovered by San Francisco Police.

No. 272 of Sept. 28, 1910. Thief arrested and property recovered.

No. 276 of December 5, 1910. No. 1 and No. 2 arrested by Marshal and Constable at St. Helena. Returned to San Jose and released. Nothing on which to hold them.

No. 277 of December 16, 1910. Billings arrested by Oakland Police December, 28, 1910. Olsen arrested in San Francisco December 30, 1910. Wheels and revolver recovered.

No. 277 of December 24, 1910. Not wanted. *This card should be No. 278.*

ARTHUR B. LANGFORD,
Sheriff of Santa Clara County.

SHERIFF'S OFFICE

No. 6.

SAN JOSE, CAL., DEC. 31, 1910.

Officers will please cancel the following circulars issued by this office during the last four years:

No. 133 of Dec. 29, 1906. Arrested.
No. 136 of Mar. 5, 1907. Arrested.
No. 137 of Jan. 24, 1907. Arrested.
No. 138. Not wanted.
No. 139 of Feb. 13, 1907. Recovered.
No 147 of April 10, 1907. Not wanted.
No. 148 of April 25, 1907. Arrested. Recovered.
No. 149. Recovered.
No. 152 of May 1, 1907. Arrested. Recovered.
No. 154 of June 1, 1907. Arrested. Not sent out.
No. 155. Found.
No. 160 of Sept. 18, 1907. Found.
No. 161 of Sept. 21, 1907. Not wanted.
No. 162 of Oct. 1, 1907. Found dead.
No. 163 of Oct. 7, 1907. Recovered.
No. 164 of Oct. 17, 1907. Recovered.
No. 166 of Nov. 6, 1907. Recovered.
No. 167 of Nov. 14, 1907. Recovered.
No 168 of Nov. 15, 1907. Arrested.
No. 173 of Jan. 8, 1908. Not wanted.
No. 174 of Jan. 9, 1908. Arrested.
No. 176 of Jan. 18, 1908. McCann arrested.
No. 178 of Feb. 7, 1908. Arrested.
No. 179 of Feb. 7, 1908. Arrested.
No. 181 of Mar. 4, 1908. Arrested.
No. 183 of Mar. 17, 1908. Arrested.
No. 184 of Mar. 26, 1908. Recovered. Cards not sent out
No 185 of April 22, 1908. Recovered.
No number of April 28, 1908. Arrested. Recovered.
No 187 of May 18, 1908. Arrested. Recovered.
No. 191 of June 25, 1908. Recovered.
No. 195 of Sept. 19, 1908. Arrested.
No. 196 of Sept. 19, 1908. Not wanted.
No. 197 of Sept. 21, 1908. Not wanted. Not sent out.
No. 198 of Sept. 22, 1908. Recovered. Not sent out.
No. 199 of Sept. 22, 1908. Arrested. Not sent out.
No. 200 of Sept. 24, 1908. Recovered. Not sent out.
No. 201 of Sept. 26, 1908. Arrested. Recovered. Not sent out.
No. 203 of Sept. 30, 1908. Arrested.
No. 204 of Oct. 10, 1908. Recovered.
No. 205 of Oct. 14, 1908. Recovered.
No. 206 of Oct. 22, 1908. Arrested.
No. 207 of Oct. 23, 1908. Arrested.
No. 208 of Oct. 30, 1908. Recovered.
No. 210 of Dec. 5, 1908. No. 1 arrested.
No. 213 of Jan. 12, 1909. Arrested.
No. 214 of Jan. 12, 1909. Arrested.
No. 215 of Jan. 30, 1909. Recovered.
No. of Feb. 9, 1909. Arrested. Sent to Santa Clara County only.
No. 216 of Feb. 25, 1909. Arrested. Recovered.
No. 217 of Mar. 5, 1909. Found.
No. 218 of Mar. 12, 1909. Arrested.
No. 221 of Mar. 24, 1909. Arrested. Recovered.
April 14, 1909. Recovered. Sent to Santa Clara County only.
No. 225 of April 16, 1909. Not wanted.
No. 226 of May 2, 1909. Cart recovered.
No. 227 of May 6, 1909. Not wanted.
No. 228 of May 9, 1909. Recovered.
No. 229 of June 5, 1909. Arrested. Recovered.
No. 230 of June 7, 1909. Recovered.
No. 231 of June 10, 1909. Recovered.
No. 232 of June 12, 1909. Recovered.
No. 234 of July 1, 1909. Arrested.
Aug. 7, 1909. Arrested. Sent to Santa Clara County only.
Aug. 11, 1909. Recovered. Sent to Santa Clara County only.
No. 236 of Aug. 16, 1909. Recovered.
No. 237 of Aug. 16, 1909. Recovered.
No. 238 of Aug. 16, 1909. Recovered.
No. 240 of Aug. 26, 1909. Arrested. Carriage and harness recovered.
No. 241 of Aug. 28 1909. Recovered.
No. 242 of Aug. 28, 1909. Recovered.
No. 243 of Sept. 13, 1909. Recovered.
No. 245 of Sept. 14, 1909. Arrested.
No. 246 of Oct. 25, 1909. Recovered. Sent to Santa Clara County only.
No. 249 of Oct. 30, 1909. Not wanted.
No. 251 of Nov. 10, 1909. Arrested.
No. 254 of Jan. 26, 1910. Arrested.
No. 255 of Feb. 17, 1910. Arrested.
No number or date. Austin W. Parsons found.
No. 259 of April 11, 1910. Recovered.
No. 260 of April 13, 1910. Found dead.
No. 263 of May 18, 1910. No. 6 recovered.
No. 264 of May 26, 1910. Found.
No. 266 of June 8, 1910. Found.
No. 267 of June 13, 1910. Recovered.
No. 268 of Aug. 11, 1910. Arrested. Not sent out.
No. 272 of Sept. 29, 1910. Arrested. Recovered.
No. 276 of Dec. 5, 1910. No. 1 and 2 arrested. Released. Not wanted.
No. 277 of Dec. 16, 1910. Both arrested.
No. 277 of Dec. 24, 1910. Not wanted. Few sent out. This card should be No. 278.

ARTHUR B. LANGFORD,
SHERIFF OF SANTA CLARA COUNTY.

San Jose, Cal., Jan. 25, 1911.

Card No. 279. ARREST FOR

OBTAINING CREDIT BY FALSE PRETENSES, A FELONY.

Ex - Warrant 3005.

WILLIAMS JONES.

Occupation, sailor, so he claims; strong English accent; hangs ar ound Y. M. C. A. and Salvation Army; five feet, six or seven inches tall; about 37 years old; weighs about 160 pounds; nose is wide at base; sandy mustache; horse-shoe shaped scar on forehead above nose; large scars on ##### abdomen, which he says were caused by an exploding shell; claims to have been with Admiral Dewey at Manilla; says his picture is in Admiral's book; has arm in sling and will have to go to doctor or hospital to have it treated; also has a herni a which will require hospital treatment. Kindly notify doctors and hospitals.

If found, arrest and ##### notify me at my expense. I hold felony warrant.

Arthur B. Langford,

Sheriff of Santa Clara County.

Warrant No. 3005.

Page 118
+
Card 227, Page 101
Warrant 2503
See Book II, Page 50
Arrested. at Ottawa, Ill., April 22, 1912. Turned over to Chicago Police.

Card No. 250.—Third Issue.

SHERIFF'S OFFICE,
San Jose, Cal., Feb. 21, 1912.
Second Issue—Nov. 6, 1909.
(Same as Card No. 227 of May 3, 1909.)

$100.00 REWARD

For the Arrest of HERBERT MOHER

FOR

GRAND LARCENY.

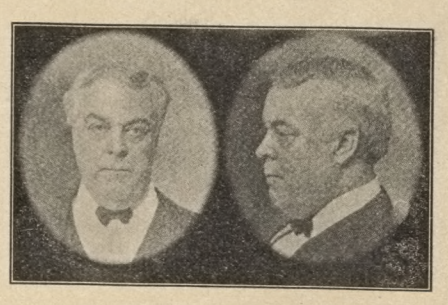

Also known as Dr. Geo. McGee, Geo. McClure, Geo. Kurtz, Prof. Earl Vauture, and many other aliases. Think none of the above is his true name.

DESCRIPTION:

About 60 years old; about 5 ft., 9 or 10 in. tall; weighs 220 to 240 pounds; large around waist; very prominent blue eyes; erect and dignified carriage, giving him appearance of prosperous business or professional man; gray hair, which he may bleach; smooth shaven most of the time, but sometimes wears gray Van Dyke beard; light complexion; round regular features, with double chin; wears 17 shirt and 9½ shoe; very pleasing and refined manners and winning smile; fine teeth, and on right upper side looks as if one tooth is out and those on either side have grown together; wears either a Derby or soft hat; wore light suit when here and always wore four-in-hand ties; has a solitaire twisted gold ring with diamond of about 1¼ or 1½ carats.

This man usually rents room in private rooming house and pretends to be a clairvoyant and palmist, by this means getting his victims to put up money and jewels on bogus stock. He has operated all over this country with a large gang of clever swindlers and is wanted in many places.

If found arrest and wire at my expense. I hold felony warrant.

ARTHUR B. LANGFORD,
Sheriff of Santa Clara County

1997-243-5b 5b'

1997-243-5b